The Andover Townsman

Our 93rd Year
Issue No. 45

ANDOVER, MASSACHUSETTS, JULY 31, 1980

PRICE 25 CENTS
60 PAGES

Copyright© 1980 Andover Publishing Company

1096 21 00081 USPS 025-440
LIBRARY SERVICE DIVISION
GENERAL MICROFILM CO
100 INMAN ST
CAMBRIDGE MASS 02139

Duck Pond Would Stay

White Land Eyed For Condominiums

By Linda S. Corbett

Former Selectman Sidney P. White confirmed this week that he has agreed to sell nearly 20 acres of pastureland at the corner of Argilla Road and Andover Street for development into condominiums.

White said yesterday he had signed a purchase and sale agreement with Wynwood Associates, after being convinced that they would develop something "that people are going to brag about and be very proud of."

Such development would require an amendment to the town's zoning law, and White is optimistic that the matter could come to town meeting in October, before his agreement with Wynwood expires at the end of 1980.

Town Manager Jared S. A. Clark noted yesterday, however, that the town did away with the requirement for a fall meeting last year, and that he was not aware at the moment of any issue or series of issues that would require a town meeting to be called in October.

Currently, he said, the zoning bylaw does not provide for additional multi-family construction: all zones where it is permitted are full. So, he said, it is not just a question of rezoning one parcel, but an amendment to the bylaw to increase the density of the town.

He said he was not aware that the matter had been brought before the planning board, and that the implications would have to be thoroughly studied. There are a number of developers who, because of the economy and rising cost of construction, would like to undertake multiple dwelling construction, he said.

Al Marino of Wynwood Associates said yesterday that they are planning about 48 total units, with three to four buildings in each unit. They would be on the order, he said, of the much-touted East Street Condominiums in Lexington, designed by Architect Mark Moore, and Moore's Meriam Estates now being built in Concord.

He said they would be conservative and in keeping with the community.

(Continued on Page 27)

In Today's Townsman

Pagoda Controversy Swells
Page 29

Carousel Rehearsal Photos
Pages 14-15

Menus 12
In Our Schools 16-19
Births 24
Death 24
Religious News 24-25
Second Front Page 29
Opinion 32
Townsman Sports 34-44
Classified Ads 51-59

Revaluation Gets Underway

Peanut Lover

Timmy Lin, 6, of Crescent Drive relaxes between events at the "Peanut Carnival" at Central Park last week. Kids from all the playgrounds met for fun and games. More photos, page 26.

Revaluation, long-awaited or dreaded as the case may be, is fast upon the town.

Eugene S. Tworek, project supervisor for the firm that's going to reassess property values at 100 percent fair market value, has set up shop in town hall. He'll have men "in the field" beginning next week to gather data that will lead to the new figures on which property taxes will be based.

Tworek, representing PRC Jacobs of McClean, Va., said this week they'll begin with commercial properties — approximately 247 of them — and hope to move into residential areas by mid-August.

He said field personnel will carry official identification badges and will be registered with the Andover Police Department, the Board of Assessors and the firm, all of whom can be contacted for verification. Areas where the personnel will be working will be announced in advance in the TOWNSMAN.

"It's really important that people — and police — know where we are," Tworek went on. "If they get a call from West Andover during the time we're on Chestnut Street, it would perk up their ears as being unusual."

Tworek said the commercial survey will begin on North Main Street near the Lawrence line, and proceed toward Andover Center and on down Route 28 to North Reading. Then, he said, they'll go into the industrial areas — Lowell Junction and the Technical Park — picking up other businesses that are sprinkled along the way. The commercial survey should take about five weeks.

He said the residential surveys will begin in the Elm Street-North Andover area, and proceed toward the Center, with the whole town being covered by Nov. 1.

The field representatives will be collecting only hard data and will not be making any judgments, Tworek emphasized. They'll make a sketch of the perimeter of buildings, record type of construction, type of materials, number of rooms, bathrooms, and fireplaces, if there is a basement and if it is finished, if there's a garage and what type (separate, attached), outside improvements (such as swimming pool or tennis courts) and square footage of the living area. The single most influential factor in assessment, Tworek said, is size.

Meanwhile, Tworek said neighborhood analyses of the whole town will be made (geography, density, nearness to schools) and he is already undertaking analysis of the real estate market.

While residents can legally refuse to allow a representative in to inspect their

(Continued on Page 45)

SATURDAY BANKING 'TIL SIX
MALDEN COOPERATIVE BANK
60 Main Street, Andover
470-0444

Letterie Painting Co.
House Staining Special
For a limited time only we have reduced our prices by 33%. Act now call Frank for a free estimate.
470-0351

64 High Street
Danvers, Ma 01923
(617) 777 4440
Northshore BMW
The ultimate driving machine

Final Carillon Concert Tuesday

The final program in the current series of six summer carillon recitals on the 37-bell Samuel Lester Fuller carillon in Memorial Tower, Phillips Academy, will be given on Tuesday evening, Aug. 5.

The 7 o'clock recitalist will be Sally Salde Warner, carillonneur of Phillips Academy, and the program will include works originally composed for carillon as well as arrangements of familiar melodies.

Warner has been carillonneur at Phillips since 1975. In 1978 she was awarded a grant from the William R. Kenan, Jr. Charitable Trust for research and further study in the field of campanology in Belgium. She was given a year's leave of absence from Phillips and enrolled as a student in the Royal Carillon School "Jef Denyn" in Mechelen, where she earned the final diploma with great distinction in June, 1979. She has been a student member of the Guild of Carillonneurs in North America since 1975. This past June at the Guild's annual Congress, she played her "recognition recital" and was advanced to Carillonneur Membership.

Warner is director of music at the church of St. John the Evanglist, Beacon Hill, and holds the associateship and choir master certificates of the American Guild of Organists.

Tuesday evening's recital is free of charge, and will be given rain or shine. Listeners are invited to bring lawn chairs or blankets and picnic suppers. In case of rain, listen from your parked cars. Printed programs and carillon brochures are available in the stand by the tower door.

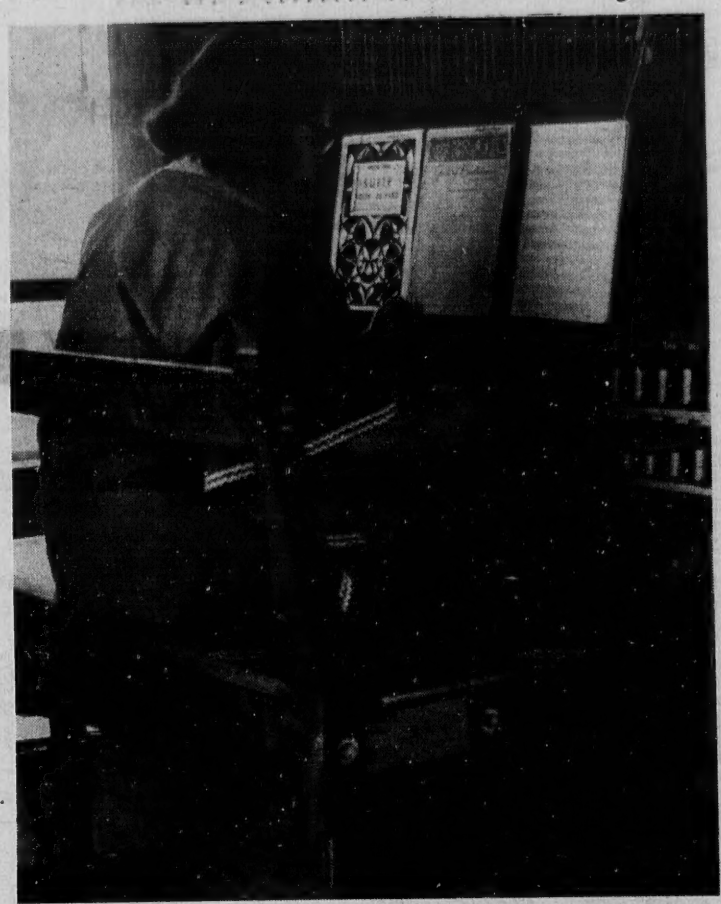

Sally Slade Warner

Chinese Puppets

The U.S. China Peoples Friendship Association is sponsoring the first appearance in this country of the reknowned Fujian Hand Puppets from the People's Republic of China. The premiere performance will be Friday, Aug. 29, at 7:30 p.m. at the Park Plaza Hotel in Boston, with a reception following. There will be performances Saturday, Aug. 30 at 3:30 p.m. and Sunday, Aug. 31 at 10:30 a.m. and 8 p.m. The group will also do two of their plays in a free outdoor show with the Northeast Kingdom Puppet Troupe at the Children's Museum Monday, Sept. 1.

JOE'S
BARBER SHOP
17 MAIN ST. ANDOVER
EXPERT BARBERING
COURTEOUS SERVICE
475-1955
8:30 to 6; SAT. 'till 5
CLOSED MONDAYS

NICOLOSI'S
New England's Finest Custom Tailoring
Welcome To
Our New Andover Store!
on 52 Main St. (over C.V.S.)
OUR SERVICES COVER ALL DIFFICULT-TO-FIT SIZES
In Custom made garments for Ladies and Gentlemen with our materials or yours!
• SUITS • PANTS • KNICKERS • RIDING BREECHES
• WEDDING GOWNS, GOWNS, DRESSES (all styles)
"We look forward to being of service to you"
COMPLETE ALTERATIONS CENTER
LEATHER WORK
PROFESSIONAL INVISIBLE MENDING SERVICE
Nicolosi Custom Tailors
52 MAIN ST. (Over C.V.S.) ANDOVER
475-2761
6 CENTRAL SQ., CHELMSFORD CENTER 256-9416

We'll pay you
$ 443.68
upon maturity if you deposit a minimum of $10,000. into a 6 month Money Market Certificate.
8.776% Annual Rate
9.10% Effective Annual Rate*
Effective July 31st, 1980

We'll pay you
$2,724.32
upon maturity if you deposit $10,000. into a 30 month Savings Certificate. Interest compounded continuously.
Minimum deposit of $500.
9.50% Annual Rate
10.11% Effective Annual Rate*
Effective July 24th, 1980
Lawrence Savings Bank
Lawrence / Methuen / Andover / N. Andover
*This is an annual rate based upon reinvestment at maturity of principle and interest earned. However, it is subject to change when the certificate is renewed at the end of 6 months. Federal regulations prohibit compounding of interest during the term of deposit.
**Effective Annual Rate is based on interest remaining on deposit through maturity.
Except as otherwise provided by applicable regulations, funds may be withdrawn prior to maturity only with the consent of the bank. Federal regulations require a substantial penalty to be imposed in the event of withdrawal prior to maturity.
All deposits insured in full under Massachusetts law.

Town House Topics

Members Sought For Health Committee

A town-wide recruiting effort is underway to fill five positions on a newly-created Animal-Keeping Advisory Committee.

Dr. Douglas M. Dunbar, chairman of the Andover Board of Health, says the group will advise the health board on existing animal-keeping rules (governing cows, horses, pigs, etc.), regulations and statutes.

The need for review and change has been brought to the board's attention, Dr. Dunbar said, as they have attempted to deal with numerous complaints regarding the encroachment of farm areas on residential subdivisions and vice-versa.

They are hoping to fill the committee with a consumer, a farm operator, an animal husbandry expert, a conservation board member and a veterinarian.

Anyone with expertise in any of those areas, who is interested in protecting public health while encouraging the preservation of farm land and agricultural interest, is asked to call the Board of Health at the Dept. of Community Development and Planning office.

Instructors For Elderly Are Needed

The Andover Council on Aging is looking for instructors to teach in the fall program at the Andover Senior Center (The Haven). While volunteers are preferred, there are some salaried positions available for oil painting, arts and crafts, Spanish and other courses of interest to senior citizens.

Anyone who has a skill they would like to share may contact Dorothy Winn at the Andover Senior Center, 11 Essex St.

Volunteers are also needed to lead discussion groups on local history, agiong in literature and other humanities topics.

Classes and discussion groups are held from 9 to 4 Monday through Friday.

Litigation Matters Resolved

Two matters of litigation against the town have recently been resolved, the town manager reported to the selectmen Monday night.

The matter of building William Konstantinakos, et al, vs. the Planning Board has been dismissed, Town Manager Jared S. A. Clark said.

Director of Community Planning and Development Rhys Kear explained that the planning board had denied the builder approval of a subdivision plan, based largely upon a recommendation from the Board of Health.

That plan has been redesigned and resubmitted to the satisfaction of both parties, Kear said, so that the litigation has "become moot."

In addition, the taxpayers' suit of Bernardin vs. the Town of Andover, concerning the awarding of the town's insurance contract, was dismissed last month, Clark said.

It was found that there was not a substantial case against the town, Clark said, adding that the town will go out for competitive bids next spring before awarding an insurance contract.

Sewer Connections Approved

The selectmen, acting as sewer commissioners, approved three sanitary sewer connections during their Monday night meeting.

The approved connections are located at a subdivision lot on Blood Road, 129 Apache Ave., and at 123 Andover St.

The selectmen stipulated that work on the connections must be done to the satisfaction of the Board of Health and the director of Public Works.

Elizabethan Program At Senior Center

On Tuesday, Aug. 5 at 7 p.m. at the Andover Senior Citizens Center, 11 Essex St., Council on Aging will host an Evening of elizabethan Music.

The program features tasteful popular music of the light and gentle air in the tradition of the Renaissance Lute Song. Susan Kattwinkel, soprano, and Allan Minkkinen on guitar, will perform Aires from Elizabethan England by John Dowland, Thomas Campion, Thomas Morley, Robert Jones and other composers of Elizabethan and Shakespearen England. The program performed in authentic costumes of the Elizabethan Age, includes Royal Court dances of Elizabethan England, in addition to the early English, Irish, Scottish, Welch and American folk music.

This concert is made possible with assistance from the Greater Lawrence Musicians Association and the Massachusetts Council for the Arts and Humanities, a State Agency whose funds are voted by the Massachusetts Legislature and approved by the Governor.

Shriners Rodeo Returns

The second annual Shriners Championship Rodeo will bring the Old West to Wilmington, Sept. 18 through 21, as 300 cowboys and cowgirls compete for prizes in traditional breathtaking rodeo competition.

Showtimes at the Shriners Auditorium on Fordham Road, exit 13 off I 93, will be 7:30 p.m. Thursday through Sunday, with 2 p.m. matinees Friday, Saturday and Sunday.

Until Sept. 17, advanced tickets are $5 for adults and $3 for children (ages 3 to 12; under 3 free). Tickets can be reserved by sending a check and stamped self-addressed envelope to Aleppo Rodeo, 99 Fordham Road, Wilmington, MA 01887.

The Shriners Auditorium box office opens Aug. 8.

Women Fashions
CHRISTINE & CATHERINE
dressmaking
MEN'S, LADIES & CHILDRENS
Tailoring and Alterations of All Kinds
11 CHESTNUT ST., ANDOVER 475-1447

BULLETIN
EXTRA– EXTRA– EXTRA

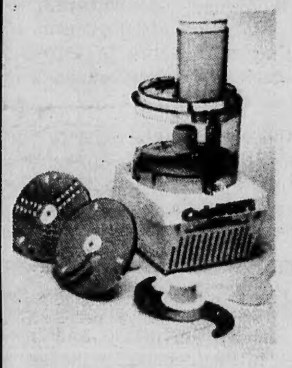

We have a new supply of Cuisinart Food Processors.

At The SALE PRICE

cfp9a $99.95
dlc 7 $199.95

Don't miss this true bargain

The **Butler's Pantry**

CHEESE - GOURMET - KITCHENWARE
7-11 BARNARD ST., ANDOVER 475-7121
YOUR HOSTS: Toni & Jonathan Weber

Summer Furniture **SALE**
up to **50% off**

Don't miss a truly grand opportunity to save on our distinctive collections! Upholstery, priced to tempt you . . . dining room, bedroom and occasional furniture. And no waiting — if you're wise!

From our ACCOLADE Collection by Drexel on sale at **20%** off mfg. suggg. retails. Shown is 46" round pedestal table with low cane arms and side chairs. Bedroom and occasional also on sale, **20%** off!

Leone's
Creatively Furnishing Homes Since 1931

Drexel
METHUEN
Rt. 28, Exit Rt. 213
Daily 9 a.m.-9 p.m.
Saturday
9 a.m.-5:30 p.m.
683-2701

Planning, Appeals Board Appointments Are Made

The selectmen Monday night named new members to both the Planning Board and the Zoning Board of Appeals.

The board confirmed the town manager's appointment of David Gravallese to the Planning Board. He will serve through June 30, 1983.

An Andover native, Gravallese is a Harvard graduate, now an Attorney for the Boston Law firm of Powers and Hall.

Gravallese, when interviewed by the selectmen, said he is interested in land use, and the relation of industrial and residential growth, adding that he wanted "to pitch in somewhere" to serve the town.

Appointed to the Zoning Board of Appeals as associate members were Alan Gould of 41 Enmore St. and R. Paul Meunier of 131 Lovejoy Road.

Gould, 33, will serve a two-year term. He has been an Andover resident along with his wife, Christine, and their three daughters for seven years. A manager of software engineering with JayCor, a Woburn high technology consultating firm, Gould holds a bachelor's degree in physics and a master's degree in computer sciences, both from Northeastern University.

I was interested in serving the town," Gould said, "and the board of appeals serves a useful function. I am particularly interested in the way that the board makes rules by exceptions."

Meunier, 41, moved to Andover a year ago with his wife, Judith, and their son, Jacob. He holds a bachelor's degree in physics from Boston University and a master's degree in engineering management from Northeastern.

A technical administrator with the Avco-Everett research laboratory, Meunier said service on the zoning board appealed to him because "I have seen some disastrous situations for homeowners in other towns that were growing rapidly — and I blamed that on abuses of the variance granting procedure."

The selectmen also named Selectman Susan Poore as their representative on the Community Watch Committee, which will administer a $10,000 grant donated anonymously to the town to help fight crime and vandalism.

Other members of that committee, appointed last week, are Police Chief James Johnson, School Superintendent Dr. Kenneth Seifert, the Rev. Reginald A. MacDonald, Pamela Mitchell, and Robert L. Merrill.

ANDOVER LIQUORS'
Wines of the Month

RHEINHESSEN
Produce of Germany White Table Wine
Alcohol 9,5% by Volume
A. P. Nr. 4 907 451 001 80
Qualitätswein mit Prädikat
Bornheimer Adelberg
Kabinett
Selected and Imported by
Carolina Wine Company
Cambridge, Mass. 02138
shipped by:
G. & M. Grosvenor Winebrokers GmbH
D-6225 Johannisberg/Rheingau
Graf A. Franz v. Spee'sche Weinkellerei
D-6550 Bad Kreuznach

1979
Bornheimer
Adelberg
Kabinett
$3.79
Regular
Price $4.29
CASE PRICE
$40.00

CUVÉE DE LA TOUR
APPELLATION COTES DU RHONE CONTROLÉE
MIS EN BOUTEILLE AU DOMAINE
Alc. 12 % by volume G. NATIVELLE 75 cl
PROPRIÉTAIRE RÉCOLTANT A JONQUIERES, VAUCLUSE, FRANCE
Imported by CAROLINA WINE Co - CAMBRIDGE MASS

1978
Cuvée de
La Tour
$3.39
Regular
Price $3.99
CASE PRICE
$36.50

COME SEE
COME SAVE
Andover Liquors
Shawsheen Plaza
Mon.-Sat. 9 AM to 9 PM
470-0500

AndOver Optical
EYEWEAR SPECIALISTS
CLOSED FOR VACATION
Monday, Aug. 4th
returning
Tuesday, Aug. 12th
36 MAIN ST., ANDOVER 475-6084

THE ANDOVER TOWNSMAN
U.S.P.S. (025-440)
Established 1887
Irving E. Rogers
Publisher
Robert E. Finneran
Editor & Managing Editor
Michael A. Masessa, Jr.
Advertising & Business Manager
Published Every Thursday
15 Central St., Andover, 01810 — TEL. 475-1943
Second Class Postage Paid at Andover, Mass.
25c Per Copy — $10.50 Per Year
35¢ Per Copy — $12.50 Per Year
Outside of Greater Lawrence Area

COPY DEADLINE: Advertising copy must be in TOWNSMAN Office by 12 noon on Tuesday, week of publication. No cancellations honored after the above deadline.

NATIONAL NEWSPAPER Association - Founded 1885

Town To Help Khusro Negotiate For Water

Andover's Inspector of Buildings has ruled that a Jenkins Road resident is not operating a commercial stable in a residential zone, as one of his neighbors complained to the selectmen last week — a complaint the selectmen first heard two years ago.

That decision will clear the way for stable owner Mohammed Khusro of 180-182 Jenkins Road to negotiate with Andover and North Reading to sell him water, the town manager said Tuesday.

Arthur J. Gonsalves, Jr., 181 Jenkins Road, who lives across the street from Khusro next to the Harold Parker State Forest, last week charged that Khusro and his wife, Nafees, are operating a commercial stable and riding clinic in a residential area without a zoning variance.

"This is a zoning violation," Gonsalves told the selectmen, "and I can't understand why you don't shut him down."

Gonsalves first brought a complaint against Khusro to the selectmen in May, 1978. He presented the selectmen last Monday night with much the same information he presented them two years ago, including copies of a brochure advertising dressage clinics at Khusro's stable, a yellow pages listing for the stable under the heading "Riding Academies", and a listing for "Sunnybrook Farm Dress Clinic, 182 Jenkins Road, Andover" in the August 9 — 27, 1977 Massachusetts Farm Bulletin.

Selectmen Edward Harris and Susan Poore last week said they both had believed the commercial operation had been stopped two years ago.

Gonsalves came back before the board last week after learning that his neighbor was seeking to buy water from North Reading.

Gonsalves alleged that Khusro has "contaminated his own well" by improper disposal of horse manure on the property.

"He doesn't follow the town's laws — there are numerous violations at his property," Gonsalves told the selectmen last week. "I don't think the town should go to bat for him to help him get water from North Reading."

But after concluding a recent investigation, the building inspector has found that Khusro is not in violation of any zoning bylaws, Selectman Chairman James Abramson told Gonsalves Monday night.

The town is required to prove Khusro has the intent of operating a commercial establishment, Abramson explained, and the building inspector has been unable to prove that intent.

Gonsalves' packet of information shows "corraborating information, but not absolute proof," the chairman said.

The town manager added that while there may have been problems on Khusro's property in the past, "as of the most recent inspections, compliance with zoning bylaws and Board of Health regulations has been achieved.

"Any further action by the town" against Khusro would be "unwarranted," Clark said.

After learning of the building inspector's ruling Monday night, Gonsalves said, "I don't believe what I just heard."

Abramson told the resident he could appeal the decision before the Zoning Board of Appeals. Gonsalves, however, said he may not pursue the matter.

"I've been fighting this for five years," he told the selectmen. "This just seems like the kiss of death as far as I'm concerned. I appreciate all your efforts, but Mr. Khusro doesn't play fair."

Now that the town has established that Khusro is not in violation of zoning bylaws or health regulations, the town will help arrange for him to buy water from North Reading, Clark said Tuesday.

"If it is possible to supply water for Mr. Khusro through North Reading, and this presents no unusual problems for North Reading or Andover, we would favor that," the manager said. "There is nothing to compel either community from supplying him with water."

North Reading has supplied Khusro with water in past years, Clark said, but added that the service was discontinued after difficulties arose.

Clark said last week that North Reading has a policy of selling water to other towns for domestic use only, and not for commercial use.

A meeting between Khusro and representatives of the two towns has been tentatively scheduled for Aug. 20, Clark said.

Graduate Of Lesley

Susan Lasman of Smithshire Estates, Andover, was among a graduating class of 193 to receive her B. S. degree at Lesley College's 70th Commencement Exercises May 17 in Boston.

Susan received academic honors.

Lesley College is the largest private institution in the nation specializing in elementary education. Its 800 undergraduate women specialize in the teaching of reading, day care, early childhood education, special education, urban/multicultural education and child and community.

On display in our Andover Office Lobby, Bill Elmer's Cigarette Cards.

Around the first decade of this century, the makers of such exotic cigarettes as Mecca, Hassen, Egyptian Dieties and Turkish Trophies to name a few, would include in each pack, a multi colored picture card. The cards depicted famous ball players, prize fighters, Indians, birds and wild west characters of the day. As a youth, Bill Elmer collected complete sets of these cards and we are proud to have them on display. If you've ever collected bubble gum baseball cards and managed to complete a set, you're sure to enjoy these treasures of the past. So make it a point to visit our Andover Office and take a look at Bill Elmer's rare and beautiful, turn of the century, Cigarette Cards.

Andover Bank

ANDOVER SAVINGS BANK
ANDOVER, 61 MAIN STREET
N. ANDOVER, 108 MAIN STREET
METHUEN, 547 BROADWAY
METHUEN, 91 PLEASANT VALLEY STREET
TEWKSBURY, 995 MAIN STREET
Telephone 475-6103

Daniel's

$ S·t·r·e·t·c·h Your $

DOLLAR-DAYS

SALE CONTINUING

OUR FAMOUS **PENNY SALE**

BUY ONE PAIR AT **$19.90**

2nd PAIR 1¢

Names like Bandolino, Red Cross, Geppetto, Dr. Scholl, Browsabouts, Baretraps. Sizes 4-12. NMW

Dr. Scholl
CLOGS & SANDALS
Some $14.90
Others 1/3 OFF

Famous
BASS and ETIENNE AIGNER SANDALS
Drastically Reduced
1/3 OFF
(to size 10 and 11)

Daniel's

155-161 Essex St., Lawrence, Intown
OPEN DAILY 'Til 5:30; TUES. & FRI. 'Til 9
Free Validated Parking All Lots

From Andover Take Rte. 495 To Marston St.
Downtown Lawrence Exit

News From The Playgrounds

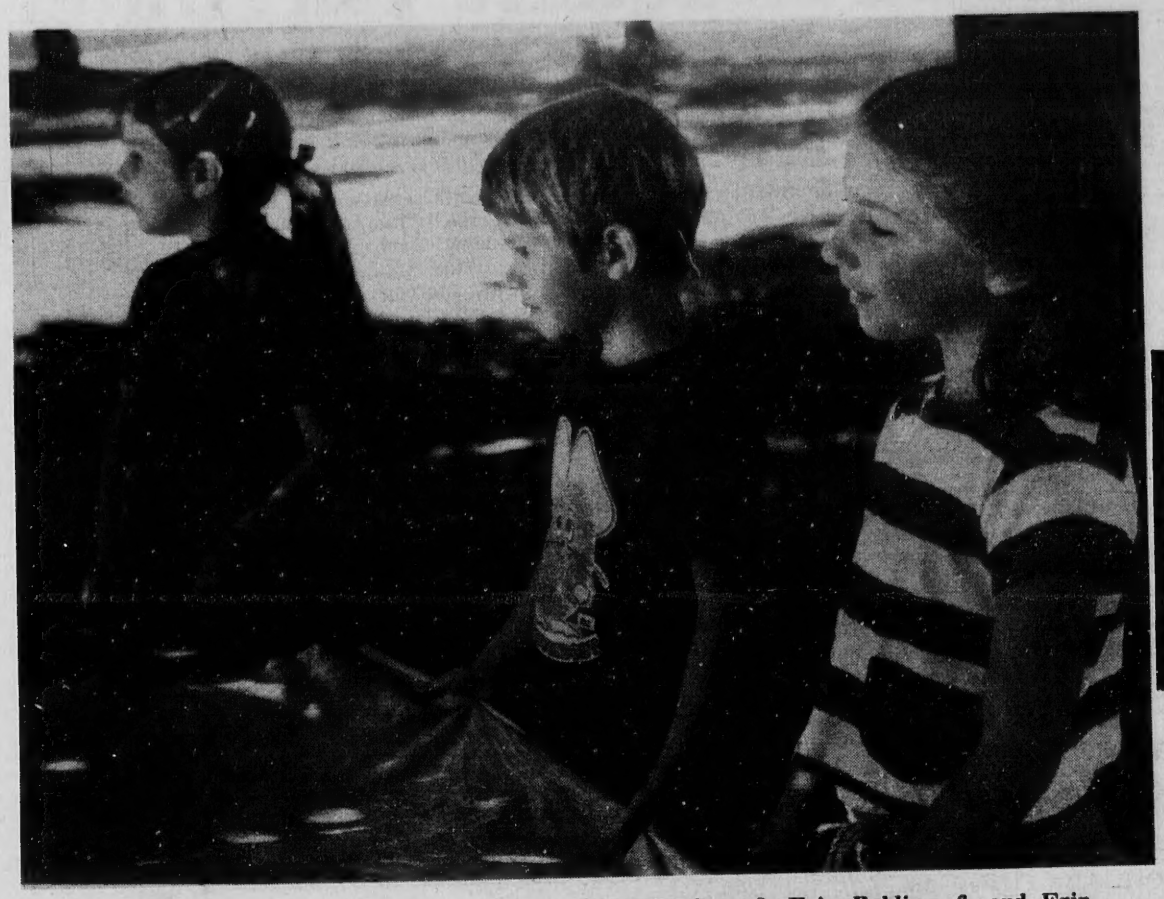

Alyssa Druhan, 6, Eric Behling, 6, and Erin Lahiff, 7, grab hold of parachute, during one of the popular games at the Doherty Playground.

Playground Fun

Ballardvale

With the hot weather we devoted most of our time to arts and crafts. We started off the week preparing for the Peanut Carnival. All the kids were very proud of their miniature golf course they made. Our star golfers were Leon Cassidy, Jason Olson, and Kelly Conley. On Tuesday we cooled off with an all day water gun fight. The firemen joined in but the kids thought it was a bit unfair when they used their hoses instead of waterguns. Cathy and Ann Guiliana, Shannon Cassidy, Lisa Hayes, and Melina Mills all went home soaked to the bon, but refreshed. With the rain on Wednesday we went up to South School. All the kids had a great time playing with everyone at South. Amy Smith particularly enjoyed 4-square with the others. Although Peanut Carnival was postponed a day, it was still a great time. We finished off the week with a corn on the cob bake and cook-out.

West Elementary

Week Number Five at West again started out very hot. Monday we began by making picture people from magazines and ended it with frisbee games. Tuesday we practiced for our show that is to be performed Aug. 1 for the people of the Andover Haven. Some participants in the show will be: "The Beach Boys", featuring Rich Dunn, Kevin Rourke, Mark Doherty, and Jeff kennedy; "The Rainbow Girl", Sarah Perry; as well as various other singing acts including Stephanie and Stacey Mellilo, Erin and Megan Sheehan, Dara and Kristin Simko, Jennifer Miline and Rachel Butler. Wednesday, Peanut Carnival was cancelled due to the weather and we held regular playground. The small group of us thjat were there enjoyed the day making bead necklaces and playing dodge ball in the gym. Thursday, Peanut Carnival was held in Central Park. It was a beautiful day and everyone enjoyed themselves. Friday we held our annual "Halloween in July Day.' It was a great day with apple bobbing, dughnut eating, barnyard holler and cookout. Everyone's costumes were fantastic and we all had a super day.

Sanborn Pre-School

Colorful Star Wars figures, space ships, and lunch boxes with a difference, were spread intriguingly around the

(Continued on Page Eight)

"Your Dollar Goes Further"
AT
BEST BUY CARPETS
• COMMERCIAL • INDUSTRIAL • RESIDENTIAL
MANNINGTON CONGOLEUM
Call For Appointment
We Service At Home
687-2247
313 S. Bway Rt. 28
Lawrence, MA.

WINDOW SHADES $4.97 Reg. $10.50
Cut to your size, slightly irregular
46 Years Of Service To The Merrimack Valley
The Curtain Shoppe
303 Market St.
Near Jackson Lumber
Lawrence
686-4557 686-3978
Open Tue. & Fri. Evenings

A Sheraton resort vacation is just minutes away.

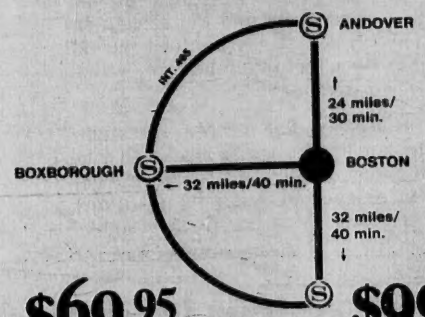

$69.95
3 days and 2 nights
(Fri. thru Sun.)
for two people
tax included

$99.95
4 days and 3 nights
(Fri. thru Mon.)
for two people
tax included

• Free breakfast and cocktail per person.

In just minutes, you can relax in air conditioned comfort while enjoying the sumptuous accommodations, tropical restaurants, swimming pools, saunas and health club facilities at the Sheraton Inncorp nearest you.

For just about a gallon of gas, you can get away from it all and still enjoy the golf*, tennis*, and racquetball* of a resort area with our inexpensive mini-vacation.

* Inncorp Andover – golf & tennis; Inncorp Boxborough – tennis; Inncorp Mansfield – racquetball & tennis.

Sheraton Mansfield Inn & Conference Center
Rt. 140 at I-95
Mansfield, MA 02048
(617) 339-9571

Sheraton Inn & Conference Center
Rt. 111 at I-495
Boxborough, MA 01719
(617) 263-8701

Sheraton-Rolling Green Inn & Conference Center
Rt. 133 at I-93
Andover, MA 01810
(617) 475-5400

inncorp
Resorts and Conference Centers

Why not look years younger and more beautiful with
kēa
COSMETICS

KEA teaches the world's most glamorous women to preserve and enhance their youthful loveliness. Now KEA has trained our own make-up artist to teach YOU. Spend a few precious minutes learning the secret of "the Beautiful People." Discover KEA's glorious cosmetics and skin care products. See how they protect and nurture the natural loveliness of your skin and help you achieve your own special Total Look.

Facials, Acne Problems, Waxing, Individual Lashes,
Make-up Application & Cosmetics by
LAMBEYR
2 RIVERING RD.
ANDOVER
470-1649

Just Arrived
NIKE®

AND MORE!
feet first, inc.
andover, mass.
13-15 MAIN STREET TEL. 475-0078

OVERSIZE RUGS

NOT LISTED HERE! NEW ADDITIONAL SALE ITEMS EVERY DAY OF THE WEEK!

YOUR CHOICE **$77**

THESE RUGS NORMALLY SELL FROM $154 TO $320!

size	style	color	reg.	now
12x12	HI-LO	EARTH	$190	$77
27x12	LEVEL LOOP	MULTI	$231	$77
14x12	SPLUSH	FOREST	$252	$77
30x12	IN/OUTDOOR	MULTI	$320	$77
14x12	CARVED	RUST	$252	$77
16x12	KIT./DEN	MULTI	$199	$77
13x12	SCULP.	WHEAT	$189	$77
23x12	INDUSTRIAL	MULTI	$248	$77
14x12	SCULP.SHAG	GOLD	$240	$77
18x12	LEVEL LOOP	TWEED	$203	$77
12x12	HI-LO	GOLD	$209	$77
17x12	SCULP.	BLUE	$230	$77
22x12	LEVEL LOOP	TWEED	$316	$77
19x12	KIT./DEN	MULTI	$199	$77
15x12	TWIST	BEIGE	$252	$77

HUNDREDS MORE TO CHOOSE FROM

NOTE: This ad or any portion of this ad may not be copied without the expressed written consent of the National Carpet Company.

not $ 6 but . . . **2.99** sq. yd. rugged industrial carpet

not $ 7 but . . . **3.99** sq. yd. textured cut-loop shag

not $10 but . . . **4.99** sq. yd. comfortable carved

not $ 6 but . . . **2.99** sq. yd. kitchen/den carpeting

not $ 8 but . . . **3.99** sq. yd. rich and thick short shag

not $11 but . . . **5.99** sq. yd. beautiful deep pile splush

not $12 but . . . **4.99** sq. yd. elegant saxony twist

not $ 6 but . . . **2.99** sq. yd. rough, tough commercial

not $11 but . . . **5.99** sq. yd. top quality carved carpet

not $ 8 but . . . **3.99** sq. yd. sturdy commercial

not $11 but . . . **4.99** sq. yd. hi-lo shag carpeting

not $10 but . . . **4.99** sq. yd. luxurious sculptured

SERVICE SELECTION SAVINGS ...

you get it all at National Carpet!

Nowhere but National can you find such a huge selection of quality carpeting priced so low that you can do several rooms at once and save!

SALE PRICES IN EFFECT NOW THRU SATURDAY!
SOME SPECIAL PURCHASES
SOME ONE-OF-A-KINDS
LIMITED QUANTITIES.
HURRY IN!

directions!

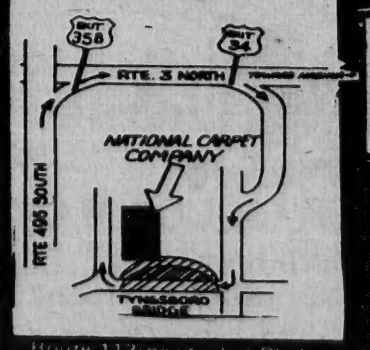

Route 113 Pawtucket Blvd. at the Tyngsboro Bridge

NATIONAL CARPET CO.

new england's real carpet store! ™

TYNGSBORO, MASSACHUSETTS 01879

• easy credit plans
Our credit plan is easy to live with! We offer all qualified customers a no money down credit plan that can get a beautiful new carpet in your home and take up to 36 months to pay!
Plus we accept ... VISA

OUR PRICE POLICY...
It's simple... We won't be undersold! How do we do it! "volume buying and volume selling" so, quality for quality, carpet for carpet NATIONAL CARPET CO. has the lowest price.

• installation "free of extra charge
You pay only the ticket price...labor included. This offer pertains to only our running line carpets. This is just one more way NATIONAL CARPET CO. helps you save on all your carpet needs.

• telephone: 649-7579

OPEN DAILY 10 A.M. to 9 P. M. ...
SAT.: TILL6 P. M.

Puddle Play

Ethan Crasnu, 5, and Robbie Lewis, 4, have fun playing in a puddle at the Sanborn Playground, where a water table is a big attraction.

Playgrounds

(Continued from Page Six)

kindergarten room at Sanborn School this week.

All were fashioned from chunks of styrofoam scavenged from packing cartons. Sanborn pre-schoolers in the second session of the summer program made them, excitedly putting on the finishing touches with pipe cleaners, collage, and colored toothpicks. Twenty of these young children have returned from the first session.

Several children also created "pet rocks." And still others enjoyed using their large muscles to go through an obstacle course.

Each day staff member Alyson O'Hara draws the silhouettes of several children, including so far, Davd Lipman, Ethan Krasnoo, and Sajini Shetty.

Doherty

Monday a group went on a bike hike led by Matt McVicor. Spinage paintings were made by Shauna Ott, Phil Medoza, Terri Juliano, Maura McGrail, Liz Juliano, and Jennifer Druhan. Carmel apples were made by many and given away for rizes. For Friday a bike hike to Haggetts Pond, close-pin people, and the fabulous Doherty Cookout are planned.

South

South Playground proved to have another exciting week. Monday was so hot we took it easy with a little painting and created our Spounge toss for the Peanut Carnival. Tuesday we took a long walk down to "Scoops" in Ballardvale. The walk took a while but it was well worth it in that the ice cream was so much cheaper. Wednesday was the Peanut Car-

(Continued on Page 9)

"The Star Spangled Banner" uses the tune of an English song, "To Anacreon in Heaven," by John Stafford Smith.

Keep direct sunlight out during summer, let it in during winter.

ServiceMaster... The answer to high-cost replacement

When you think about replacing your furnishings, you realize how price tags have gone up in the last few years. The alternative to inflationary new prices is having ServiceMaster restore beauty and life to your quality furnishings.

$2.00 off per chair
$5.00 off per couch
velvets included
offer expires 6/31/80
685-6373
ServiceMaster the cleaning people who care®

"The Natural Thirst Quencher."

2 for $1.00

DEN ROCK LIQUOR MART
NO. ANDOVER MALL
RTE. 114, NO. ANDOVER 683-2216
'Keeping you in the best of spirits"

THE WOK
RESTAURANT
North Andover and Wellesley
Authentic Mandarin, Hunan and Szechuan cuisine
Daily feature special—
Businessman's luncheon
Mon-Fri 11:30-3, $2.50-$3.50
—Cocktails and exotic drinks—
—Takeout service—
—Open 7 days—
Rt. 9, Wellesley
and now open at
733 Turnpike St.
(intersection Rtes. 114 & 125—formerly Casablanca)
North Andover
688-3002
Hours: 11:30-10 M-Th, 11:30-11 Fri, noon-11 Sat and 3:30-10 Sun.

RIVER VIEW
Pet Grooming
Flea and Tick Dips for Dogs
OPEN: 8-5
MONDAY thru SATURDAY
By Appointment
DIAL
685-3520
(Next to Henry J's)
68 SUTTON ST., NORTH ANDOVER

Superman To Appear In The Park

The Department of Community Services Summer Movies and Concerts in the Park are nearing an end with only three weeks left into the program.

The movie program will feature "Superman The Movie" Monday, Aug. 4, horror film "Ben" Monday, Aug. 11 and "A Boy Named Charlie Brown" Monday, Aug. 18.

The remaining concerts will offer sounds of the Concert Bands Wednesday, Aug. 6, beginning at 6:30 p.m., and popular sounds from the Backalley Blues Band Wednesday, Aug. 13, begins at 8 p.m.

You'll believe a man can fly after watching Superman, The Movie, which stars Marlon Brando, Gene Hackman, Christopher Reeve, Glen Ford, Margot Kidder and Jackie Cooper.

The famed comic hero for the past 40 years comes to the screen in a totally imaginative science-fiction fantasy. Superman, The Movie, is one of the most spectacular motion pictures ever made — filled with devastating special effects and top quality performances by an all-star cast. Brando portrays Superman's father and leading scientist of the doomed planet, Drypton. Reeve is the Man of Steel, disguised as Clark Kent, a mild-mannered reporter for the Metropolis Daily Planet more powerful than a locomotive, faster than a speeding bullet, able to leap tall buildings in a single bolund — and he does it all for truth, justice and The American Way. The movie was an Academy Award Winner for Special Achievement and Visual Effects; the cast and contingent which contributed to Superman boast 12 Academy Awards and nearly 100 nominations.

Superman, The Movie, will begin at dusk Monday.

Baroque Concert

The New England Baroque Ensemble will give a program of Baroque Vocal Chamber music on period instruments at the Hammond Castle Museum, Gloucester, Sunday, Aug. 10 at 5:30 p.m.

Soprano Eileen Moreman, 1980 finalist in the prestigious Erwin Bodky Competition for excellence in early music is the featured soloist. Instrumentalists are Sheila Beardslee, recorder and Ray Cornils, harpsichord. Together the three artists will perform works of Handel, Telemann, Montverdi, Frescobaldi and others.

Moremen has degrees from Eastman School of Music and University of Michigan (Ann Arbor) and is a specialist in 17th century cantata and solo songs. Beardslee has a graduate degree in early music from New England Conservatory and teaches recorder at Tufts University.

Playgrounds

(Continued from Page Eight)

nival and we were disappointed that it was cancelled but we reconciled the day with chalk making with Ballardvale.

Then the big event, the Peanut Carnival; everyoe had a great day. We'd like to thank all the moms that baked. We raised $21.85 to use for our end-of-the-year party. Junanne and Becky had so much fun that they didn't want to go swimming. We'd also like to thank Eliza, Jimmy and JoJo for helping sell the items.

We're all psyched for good sports competition on Wednesday.

Sanborn

Monday at Sanborn we made push pin decorations out of egg cartons and construction paper. Todd Blaustein, Mike Blaustein, Lisa Lombo, and Nicholas Grant enjoyed this craft. Ryan Walshe, Jen Scanlon, and Maria Dukas were some of the playgrounders who helped us make our game for the Peanut Carnival. Also scheduled for the day were shipwreck and kick the can. Tuesday Leigh Dellechiaie, Timmy Lin, Karen Brylczyk, and Eddie Brylczyk were among the kids who helped us create our Sanborn Playground Banner. We also spent the morning making macaroni necklaces. Kim Anderson, Jennifer Anderson, Colleen Shepard, and Matthew Anthony had a good time makin bracelets and necklaces. Wednesday everyone was all set for the Peanut Carnival, but thanks to the rain we stayed at our playground. We passed the time playing Battleball, kick and run, and bombardment. We also had fun doing name painting. Thursday, the sun decided to shine, so we went to the Annual Peanut Carnival. Sanborn had a frisbee throw as our game. We sold penny candy for our food booth. We had about twenty-five of our playgrounders there and all of them had a great time. Friday we made God's Eyes and started work on our variety show for Parent's week. We ended the week with another super Sanborn cookout.

Levolor Blinds
Vertical Blinds
Woven Woods
25% Off

Lougins fabrics

custom draperies - slipcovers
205 Essex St. /Lawrence/685-5301

CUOMO'S
"Everyday lowest possible prices"

Jet Chef...
an exciting way to
enjoy Jaccuzzi

Jacuzzi Jet Chef

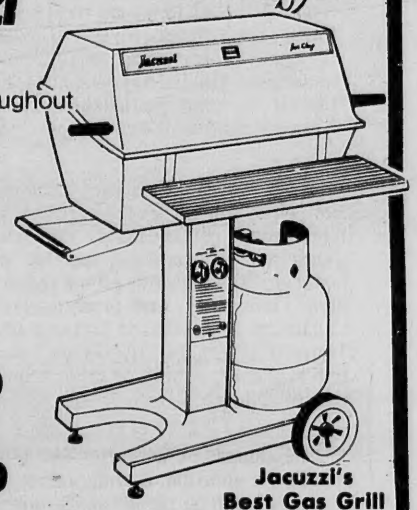

- Simplest LP Gas Grill
- Cast aluminum construction throughout
- "Infinity Burner T.M." with precise heat control
- Char-Brown T.M. color
- Porcelainized cooking grids
- 5" square post for rigidity

Was $298.00
Save $50.00
$248.00

Jacuzzi's Best Gas Grill
SAVE NOW!

"We make a good appliance better"

317 SO. BROADWAY, SALEM, N.H.
TEL. 893-1904 or 893-1905 MASS. RESIDENTS 686-2202
HOURS: MON.-FRI. 10 9; SAT. 10-6; SUN. 1-6

Hammond and
Lowery Organs
Chickering &
Kohler & Campbell
Pianos. New & Used
DYSON
Sales & Service
453-3824
Rte. 110 Dracut

PINE BARK MULCH
- Lawn Care
- Wood Chips
- Tree Work

PETER BREEN
Call 687-7774
North Andover

Shiepe

A name that has stood for the finest in custom-made and scalloped window shades for eight decades. We still sell a lot of shades, but during the past ten years we've moved, and expanded into a complete line of quality home decorating products and services. Now you can shop Shiepe's for Kirsch hardware, custom-made draperies, curtains, bedspread/drapery sets, bathroom accessories, shower curtains, woven woods, and more.

Energy-saving characteristics are a key element in modern window decorating. Because we are the window decorating specialists, we are very much aware of the latest products and techniques for helping you to save energy, such as decorative insulated draperies. Of course, we continue to offer FREE SHOP-AT-HOME SERVICE. So, the next time you think of redecorating the windows at your home or office, the name to think of is SHIEPE'S.

SHIEPE'S WINDOW DECORATING
326 S. Broadway, Route 28, Salem, NH (Next to Larry's Country Store)
893-3494 — Open Daily 9 to 5; Tues. & Fri. 9 to 9
Closed Sundays and Mondays
Visa and Master Charge welcome

Joint Maintenance Study Progressing

The study of the feasibility of a central maintenance staff to serve both the town and schools, a study approved by town meeting, is proceeding toward the final stages, the selectmen learned Monday night.

Town manager Jared S. A. Clark has completed a draft policy statement on his concept of central maintenance, he told the selectmen, while School Supt. Kenneth Seifert has been drafting the "school side of the policy."

While a subcommittee of selectmen and school and finance committee members working on the study has agreed that a central maintenance position would be desirable, there are some "gray areas" remaining, Clark said.

"There are two key issues: who has the money, and who has the control?"

Clark explained that if the town and schools are to share maintenance responsibilities and funding, it must be decided which department will have the joint maintenance funds in its budget, and who has the ultimate responsibility for authorizing maintenance expenditures.

Clark added that he and the superintendent are likely to have different priorities for maintenance needs.

The selectmen instructed Clark to meet with the school superintendent to "bang out" a joint policy statement.

"Find out where you disagree and then we'll talk about that," Selectmen Chairman James Abramson told Clark. "You two work out who you think should have final authority over central maintenance, and then we'll discuss it."

Town officials hope that by sharing maintenance of town and school buildings, Andover will not only save money, but improve building maintenance through "curative, preventive, and capital improvement programs," Clark said.

"We are proposing a higher standard of maintenance," the managersaid.

Selectman Susan Poore added that the town "has not been maintaining the real property of Andover. We need this approach to preventive, and curative maintenance and capital improvements."

Poore added that she is confident the town and school departments will be able to share a central maintenance staff.

"If we can share central purchasing and central services," she said, using current examples of the two departments working together, "there is no reason why we can't have central maintenance."

Ethnic Festival In Lowell

The Franco-American and Idonesian Ethnic Festival will be held Saturday, Aug. 2 from 12 to 6 p.m. at Lucy Larcom Park, Merrimack Street, Lowell. The festival, which will feature exhibits, music, and ethnic food, is sponsored by the Lowell National Historical Park and the Regatta Festival Committee.

The festival will feature L'Equipe du Bon View, a 30 member Franco-American folk group of vocalists, dancers, and musicians. A cultural exhibit on the history of Quebec, Lowell's French Canadian community, and prominent French Canadians in the United States is planned. Tempting French pasteries, pommes frites, crepes, as well as other ethnic food will be available.

The Indonesians will offer exotic island cuisine. In addition, a wide variety of Indonesian crafts, such as handcrafted puppets, tin vases, wood carvings, and batik will be exhibited.

Bring the entire family to this colorful festival along the banks of the Merrimack Canal; there is no charge for admission. Additional information can be obtained from the Lowell National Historical Park, 171 Merrimack Street.

SWIMMING POOL SALES & SERVICE

CONCRETE PATIO EXPERTLY DONE

There's A Pool For You
SEE ME BEFORE YOU BUY
WE DO IT ALL
COMPARE OUR POOLS
COMPARE OUR PRICES
COMPARE OUR REPUTATION

Chas. Poulos
Pool Consultant

NO MONEY DOWN,
UP TO 10 YEARS TO PAY,
12.78% A.P.R.
No Payment Until November.
FAMILY SWIMMING POOL & PATIO CO.
Tel. 688-8307

INGROUND & ABOVE GROUND

SOLAR BLANKETS AT LOW PRICES

DIET CENTER
A sensible weight loss program that really works.

The problem with most weight loss programs is that they concentrate solely upon losing weight.

Nancy Emerson
Counselor

Once that short-term objective is reached, many people revert to the old eating habits that caused the problem in the first place. Before they know it, those excess pounds are back. Diet Center's comprehensive weight control program provided for much more than just shedding pounds. As Diet Center Founder, Sybil Ferguson, puts it, "Losing weight is only half the battle. The real challenge comes in keeping that weight off. It is this aspect that sets the Diet Center apart from all other weight loss programs. From your first day, at Diet Center, the primary goal is to achieve a lifetime free of excess weight.

There are three phases of the Diet Center Program: Reducing, Stabilization, and Maintenance. Each is vitally important. While reducing, you will meet daily with your Diet Center Counselor. Your progress will be charted and necessary adjustments will be made to insure optimum weight loss. An average reduction of 17 to 25 pounds in just six weeks can be expected and that rate can be sustained until you have lost 50, 75 or even 100 pounds and more. Through these daily counseling sessions and weekly Nutritional Behavior Classes, you will receive a basic education in sound nutrition. You will learn proper food selation and preparation techniques. Once your ideal weight is reached, you will move to the stabilization and maintenance phases. You will continue to check in weekly, free of charge, to insure that excess weight does not return. Should you pick up a couple of pounds, they are eliminated immediately, before they become a real problem. Through all of this, your Diet Center Counselor will be working with you, offering sound advice and support. Your counselor knows exactly what you are going through. Each Diet Center is owned and operated by an individual who has overcome the problem of excess weight, the Diet Center way.

In just 10 years Diet Center has grown to over 850 locations, all across the United States and Canada with new centers opening daily. This phenomenal growth is due to one basic fact, Diet Center's Program works! Call today, it could change your life!

CALL THE DIET CENTER NEAREST YOU

HOW TO WIN AT THE LOSING GAME
DIET CENTER®

25 KENOZA AVE.
HAVERHILL
Tel. 374-8603

213 BROADWAY
METHUEN
Tel. 686-9479

Business Computer Systems Under $5,000.

MICRO COMPUTER BUSINESS SYSTEMS

NO SALES TAX

Does Your Business Qualify?

Accounts Payable Less Than ..... 100 Vendors
Accounts Receivable Less Than ..... 750 Customers
General Ledger Less Than ..... 250 Types of Accounts
General Ledger Less Than ..... 750 Entries Per Month
Inventory Less Than ..... 8000 Items
Payroll Less Than ..... 200 Employees

If your business comfortably fits into any of these catagories we have a complete business computer system priced under $5,000. This price includes CPU, Monitor, Dual Floppy Disk Drives, 132 Column Centronics Printer, and Software.

COMPUTER TOWN

DIR.: Rte. 93N to Exit 1, Rockingham Park Blvd., South on Rte. 28 to 2nd set of lights

MASTER CHARGE VISA

RTE. 28 - 304 S. BROADWAY - SALEM, N.H. 03079, 603-893-8812

Computer Town is a Subsidiary of Information Services Inc

HOURS: MON.- fRI. 9-6; SAT. 9-5; Sun. 1-5

ANDOVER JADE RESTAURANT LOUNGE

We serve fine Cantonese food

Andover Jade Restaurant
Cocktail Lounge
Presents the Fabulous
Hawaiian Showband
"Northern Comfort
Island Revue"
Featuring beautiful island
music and polynesian dancing
July 31,
Aug. 1 & Aug. 2 Only
Starts at 8:45 p.m. Nightly
For Reservation please call
475-8384
Shawsheen Plaza Rte,28 Andover

New Patrolman "Just Wants A Chance"

By Sue Aucella Deacon

Among the new police patrolmen reporting today to the police academy for 12 weeks of training will be Andover's first female police officer, Barbara Connolly, 26, of Haverhill.

The former Andover resident says she does not "anticipate any problems" as the first woman to serve full-time on the force. "I just want to have a chance to do the same job as a man," she explains.

Connolly has waited four years for her chance: She was appointed to the force last week, after having taken her civil service examination in 1976. She has served as a part-time reserve officer for the past month, and remained "always hopeful" that she would someday be named to the department.

The daughter of Edmond P. Connolly and the late Ann Connolly of 66 High St., the new officer is a 1971 graduate of Andover High School. She has attended Fitchburg State College and Northern Essex Community College, where she studied law enforcement.

Until her appointment to the police department, Connolly was employed in the Personnel Department at Raytheon.

Family and friends have been "very supportive" of her ambition to be a police officer, Connolly says, and she is pleased by the attitude of her new colleagues at the police department as well.

"Everyone there has been very, very responsive and cooperative," she says. "They are really a great bunch of people."

What led Barbara Connolly to become the first woman on Andover's police force? Along with her interest in the law, she was seeking "a chance to be of service in some way to the community," she replies. "This is the way I choose to do it."

For Those Of Us Who Are Older

By Janet D. Lake

Another delightful and unusual evening is coming up at The Haven, Andover's senior center on Essex Street Tuesday, Aug. 5, at 7 p.m. An evening of Elizabethan music and dance featuring Miss Susan Kattwinkel, a soprano, and Allan Mikkinen, a guitarist, will be the program. This is another program made possible through a grant from the Massachusetts Council on the Arts and Humanities and Musicians Local 372. Transportation will be available upon prior reservation, at a cost of 25 cents each way.

Aug. 6 is the next Birthday Party held at The Haven — the senior center at 2 o'clock. Helen Robinson and The Haven Singers will provide the entertainment. If you have a birthday in August, call the staff so that you may be among the honored guests.

Now is the time for you to communicate your ideas on programs you would enjoy at The Haven. Call 470-0870 right now if you wish to have any input into the fall programs, which are being put through their final phases of planning now.

Seats are still available for the Pearl Bailey theater party Saturday, Aug. 2. The event will be held at the North Shore Music Theatre in Beverly, and the price includes luncheon and fashion show as well as transportation.

The next movie will be held Monday at 2, and will feature "Superman" starring Christopher Reeves. Movies are held at the center every Monday afternoon, and in air-conditioned comfort.

The next Tuesday evening event will be Aug. 12 when Ronnie Contarino and his orchestra present an evening of popular tunes, funded by the Mass. Council on the Arts and the Humanities as well as Musicians' Local 372.

Tuesday afternoon the next mini-clinic will be held at The Haven from 2 to 4. To make your reservation call 475-7820. Every Wednesday from 2 to 3 p.m. Mary Hamilton, R.N. and Sally Healy, R.N. are at The Haven to check yhour blood pressure and to talk to you about any problems you may be having. These capable, sensitive, professionals are there to help you. No need to sit and worry. Drop by any Wednesday afternoon.

You might mark on your calendar that there will be a candidates' coffee on Friday, Aug. 22, at 10 a.m. Details will be announced later.

WINDOW SHADES
As Low As $3.98
COLE
Paint & Hardware
10 MAIN ST. ANDOVER
475-1156

STORE COUPON
MID-SUMMER DRYCLEANING SALE!
SKIRTS - SWEATERS - PANTS
CLEANED AND FINISHED
AUG. 4 THRU AUG. 16
50¢ OFF
EACH ITEM YOU BRING NO LIMIT
INCOMING WITH COUPON
WHYTE'S
CLEANSERS — LAUNDERERS
SHAWSHEEN PLAZA [next to DeMoules]

THE VILLAGE TUB
COIN-OP LAUNDROMAT
RENT OUR STEAMEX CARPET CLEANER
SHOE REPAIR SERVICE
SUEDE & LEATHER CLEANING
TAILORING & ALTERATIONS
UNIFORM RENTAL SERVICE

Vincent's
HAIR CUTTING & STYLING FOR THE ENTIRE FAMILY
Vincent's
76 MAIN ST. - 475-2383
The place that does your hair the way you like it.

WE'VE EXPANDED!
North Andover's largest hardware store is not only getting better— it's getting bigger!
Gorham's has added 2200 more square feet on the side to make your shopping even easier. Whether it's paint or wallpaper, plumbing supplies, Snapper lawnmowers— just about anything for the home— visit Gorham's soon to find it. We've got more of everything, including space and comfort!

Members of the Gorham family prepare to knock down wall for their store expansion.
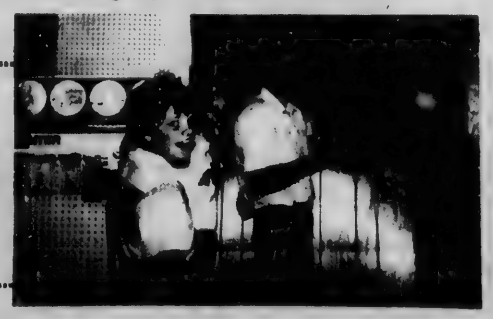
GORHAM HARDWARE
581 Chickering Rd., North Andover 685-4870

DHURRIES
Hand Woven In India
6×9 $432.
8×10 640.
9×12 864.
BROOKS, GILL & CO., INC.
132-34 Canal St., Near No. Station
Call 523-2923 — Free Parking Available
Open Mon-Fri, 9 to 5 — Wed. 'til 8:30 — Closed Sat
ORIENTAL RUG SPECIALISTS SINCE 1904

Call Joint Meeting On Latest Sewer Plan

The latest sewerage plan for the Andover Country Club subdivision, presented by Building Yvon Cormier to the Planning Board last week, has prompted the selectmen to invite all town staffers and board members involved with the development to a joint meeting next Monday.

"Maybe we should all get together and tell the developer with one voice to get his act together." Selectman Chairman James Abramson said after hearing of the developer's most recent revision.

Town Manager Jared S. A. Clark said the joint meeting, to include the Planning Board, Conservation Commission, Board of Health and other interested boards and committees, "would be most helpful."

Selectman Norma Gammon, liaison to the planning board, said she was disturbed that developer Yvon Cormier and engineers Dana F. Perkins Associates of Reading and Lowell have presented the planning board with a revised plan for sewering the entire 360-acre subdivision. The town has already reviewed alternative sewerage plans for the development, she said.

"My main concern is thetown staff time and money being poured into the Andover Country Club," Gammon said. "What's happening to the rest of Andover? I think the people are being shortchanged."

Abramson said the developer "seems not to have his game plan together. They haven't researched this properly. I suggest he should get his plan together, and that's the plan the town will look at."

However, Town Manager Jared S. A. Clark told the selectmen that the process of receiving subdivision approval is a "complicated" one, involving several boards and departments.

"This subdivision is the single largest development this town has seen in a long time," Clark pointed out. "It may be some time before we see another one this large again."

The town must maintain a "review posture", the manager said, as it looks at each phase of the development and explains what it would like to see in the development. "The process acquires the flavor of negotiation," he explained, adding. "The town does not always speak with one voice."

But in negotiation, each party "puts its whole package on the table, and then you begin to narrow the issues," said Selectman Susan Poore. "You don't keep adding and adding new things as they seem to be doing here."

The developer by now has had sufficient input from town officials to understand the town's desires for the development, Abramson said, and should develop one plan.

"We can't have a new plan every two minutes," the chairman said. "The town has to be flexible to a point, but too much flexibility is costing the staff time. We're all tired of seeing different plans."

The revised sewerage plan, currently being reviewed by the Department of Public Works, calls for the subdivision's sewer lines to run through section two of the seven sections of the development. That section is located off Canterbury Street.

An earlier sewerage plan proposed by Cormier called for the sewer lines to run under section one, located across Canterbury Street, to tie into the Lowell Street sewer main. That proposal received planning board approval last year, before Cormier acquired section two.

At one time, the developer had also considered building a pumping station to serve the subdivision, Gammon said. Current plans call for the entire subdivision, with more than 270 homes, to be served by town sewers.

the developer most recently had presented to the selectmen, an alternative for sewering the development which would require an easement through town land in the Hussey's Brook area. This plan would save trees and require less gravel removal, the engineers have said.

Director of Community Planning and Development Rhys Kear told the selectmen that Cormier is proceeding with the current plans because it could take as long as a year for him to obtain the easement through town land.

The selectmen will meet with planning board members and olther town officials at 7:30 Monday night at town hall.

Senior Citizens' LUNCH MENU

August 4-8

MONDAY: Juice, cheeseburger on roll, buttered vegetable, dessert and beverage.

TUESDAY: Juice, beef chunks and gravy, whipped potatoes, whole kernel corn, rolls and butter, dessert and beverage.

WEDNESDAY: Juice, barbecued chicken, mashed potatoes, green beans, cranberry sauce, rolls and butter, dessert and beverage.

TUESDAY: Juice, baked meatloaf with brown sauce, whipped potatoes, sliced carrots, rolls and butter, dessert and beverage.

FRIDAY: Juice, fried clam plate, French fries, coleslaw, catsup and tartar sauce, rolls and butter, dessert and beverage.

DINING ROOM
AND COCKTAIL LOUNGE
at the
Shawsheen Manor
349 No. Main St., Andover, Mass.
Enjoy Our
Breakfast & Lunch 6:30 a.m.-2:00 p.m.
QUALITY AND SERVICE OUR POLICY

FRANCIS E. BRUNO M.D.
Announces the Relocation
of His Pratice in
OBSTETRICS & GYNECOLOGY
to
Salem Professional Building
22 MAIN ST.
SALEM, N.H.
Sept. 2, 1980 685-6306

HELP FOR SMALL BUSINESSMEN
Accounting Consulting
Over 30 years' experience as office manager, credit manager, personnel manager, purchasing agent, plant manager, and as Controller, and Treasurer. Also in public accounting.
Wendell Clapp C.P.A.
269 South Main Street, Andover, Mass. 01810
475-2916

4 SPECIAL SERVICES FROM ROYAL

STEVE
1. CASH ON THE SPOT
FOR OLD GOLD, ESTATE DIAMONDS, 35 MM CAMERAS, ETC.
2. RESET YOUR DIAMOND

• Largest Selection Around
• 14K White Gold or 14K Yellow Gold
• Free Setting • Free Sizing
• Free Polishing Your Diamond
• You save 50%!
FROM $99.88
3. AUTHORIZED TIMEX SERVICE STATION
WE ARE THE FACTORY AUTHORIZED TIMEX SERVICE STATION FOR THIS AREA FOR THE FOLLOWING:
• Warranty Repairs
• Out of Warranty Repairs
• Batteries Replaced While You Wait
• All Work Done On The Premises!
WE ALSO REPAIR ALL OTHER MAKES OF WATCHES AT A MODEST FEE
4. JEWELRY REPAIRING
EXPERT WORK ... LOW, LOW PRICES!
• RINGS SIZED
• STONES REPLACED
• DIAMONDS REMOUNTED
• NECKLACES AND BRACELETS REPAIRED
• CHARMS SOLDERED
• PRONGS REPLACED

ROYAL JEWELERS
493 ESSEX ST.
LAWRENCE
Master Charge, VISA, American Express, Diners Club, Layaway

Fitzgerald Henderson Porter Inc.
Building Contractors Since 1964
• Remodeling
• Repairs
• Complete Service
CALL
475-3062

You've Tried Our Calzone
NOW TRY OUR
SPINZONE
"We Still Have Our 2 Ft. Sub For $4.99 This Weekend"
(Except Roast Beef)

WE ALSO HAVE HOMEMADE SAUSAGE, PIZZA, RAVIOLIS, CALZONE, AND WE USE FRESH BOARS HEAD COLD CUTS!
Bella Fiore
Call Us 475-9081
DELI
32 Andover St., Andover, MA.
Formerly Durgannion Vegetable Farm
CLOSED MONDAYS
Tues.-Wed. 10-6 PM
Thurs.-Fri. 10-7
Sat. 10-6; Sun. 10-2

In Tanglewood Program

Stephen Symchych

stephen Symchych, son of Dr. and Mrs. Paul Symchych of Woodland Road, Andover, is a participant in the Young Artists Instrumental Program at the Boston University Tanglewood Institute in Lenox. He plays the violin, and studies with Dr. Paul Roby of the Longy Music School in Cambridge.

A student at Phillips Academy, Symchych is also a member of the Greater Boston Youth Symphony Orchestra.

The Young Artists Instrumental Program emphasizes ensemble study, performance of chamber music and symphonic repertoire, and private study with instrumentalists of the Boston University School of Music faculty and the Boston Symphony Orchestra. A focus of the program is the Young Artists Instrumental Orchestra, led by Victor Yampolsky, conductor of the Atlantic Symphony Orchestra in Halifax, Nova Scotia. During the course of the eight-week program, special reading rehearsals of the Orchestra are led by distinguished guest conductors of the Boston Symphony Orchestra.

The Boston University Tanglewood Institute offers intensive summer programs for promising young musicians from throughout the world. Admission to all programs is highly selective and by audition only. Located in the Berkshire Hills in western Massachusetts, Tanglewood has been the summer home of the Boston Symphony Orchestra for 39 years. It is also the setting for the Orchestra's special summer activities, the Berkshire Festival and the Berkshire Music Center. The Tanglewood Institute, now in its 15th season, is operated by Boston University in cooperation with the Boston Symphony Orchestra's Berkshire Music Center.

Seniors To See "Superman"

On Monday, Aug. 4 at 2 p.m. at the Andover Senior Center, 11 Essex St., the famed comic hero for the past 40 years comes to the screen in a totally imaginative science-fiction fantasy.

"Superman," the movie, is one of the most spectacular motion pictures ever made — filled with devastating special effects and top quality performances by an all-star cast.

Marlon Brando portrays Superman's father and leading scientist of the doomed planet, Krypton. Christopher Reeve is the Man of Steel, disguised as Clark Kent, a mild, mannered reporter for the Metropolis Daily Planet; more powerful than a locomotive, faster than a speeding bullet, able to leap tall buildings

Kids Caucuses

Special activities for ages 7 to 11 are scheduled at the John F. Kennedy Library, Columbia Point, Dorchester, Saturdays and Sundays at 11:30. They're free, but reservations are required. Activities incorporate Kennedy exhibits, including a historical "What's My Line?," movie.

Musical Bike Tour

A musical bike tour will be held Sunday through September. The 22-mile trip begins at 9:30 a.m., through Lincoln, Weston, and Waltham, and ends at the DeCordova Museum for afternoon concert in the amphitheater. Call museum for more information.

Some say stamping a letter upside down ensures a speedy answer.

Stripping on Location
We'll strip your kitchen cabinets, old wood panelling, pianos, floors, etc., in your home. SAVE THE MESS. We'll take it with us when we leave.
Mirror Resilvering
ELIZABETH DYER'S
BIX FURNITURE STRIPPING
51 Main Street, Topsfield 887-881
Complete furniture restoration advice & service

OLD PHOTOS COPIED AND RESTORED
Starting at $5.95
CHARITY'S STUDIO
7 HAMPSHIRE ST.
METHUEN SQ; METHUEN
TEL. (617) 688-7880

CUSTOM UPHOLSTERY
QUALITY WORK AT DOWN TO EARTH PRICES!
• Chair Canning • Rush Seats
Ansaldi and Son
75 So Union St., Lawrence
Days 686-7201 or 683-6477 Nights

ACADEMY HAIR STYLING
96 Main St., Andover
HOURS:
Tues. thru Fri. 8:30-6:00; Sat. 8:30-5:00
470-0981
Call for appointment or walk in

FRANK MacDONALD
HOMEOWNERS INSURANCE
Our Homeowners Prices are "Hard To Beat" and our excellent service "Hard To Match," Please take three minutes to investigate our excellent prices on Home Insurance by phoning for a free quotation or by dropping into our local office.
No obligation on your part. Why pay more than you have to?
MacDONALD & PANGIONE INSURANCE AGENCY Inc.
104 Main St., North Andover — 686-3816 — 688-6940
"Specializing In Personal, Professional Service"

IF YOU WERE A LITTLE KID, WHERE WOULD YOU RATHER EAT?
WELL KNOWN BURGER RESTAURANT: QTR. LB. HAMBURGER, FRENCH FRIES, SOFT DRINK
FANCY RESTAURANT: QTR. LB. HAMBURGER, FRENCH FRIES, SOFT DRINK, TABLE SERVICE
THE GROUND ROUND: QTR. LB. HAMBURGER, STEAK FRIES, SOFT DRINK, TABLE SERVICE, FREE PEANUTS, FREE POPCORN, FREE TOYS, CARTOONS
ALL THIS FOR ONLY $1.79
ANDOVER
560 South Main St.
475-9691
The Ground Round
Throw a birthday party for your kid at Ground Round. Just $1.79 per child. Call for details.

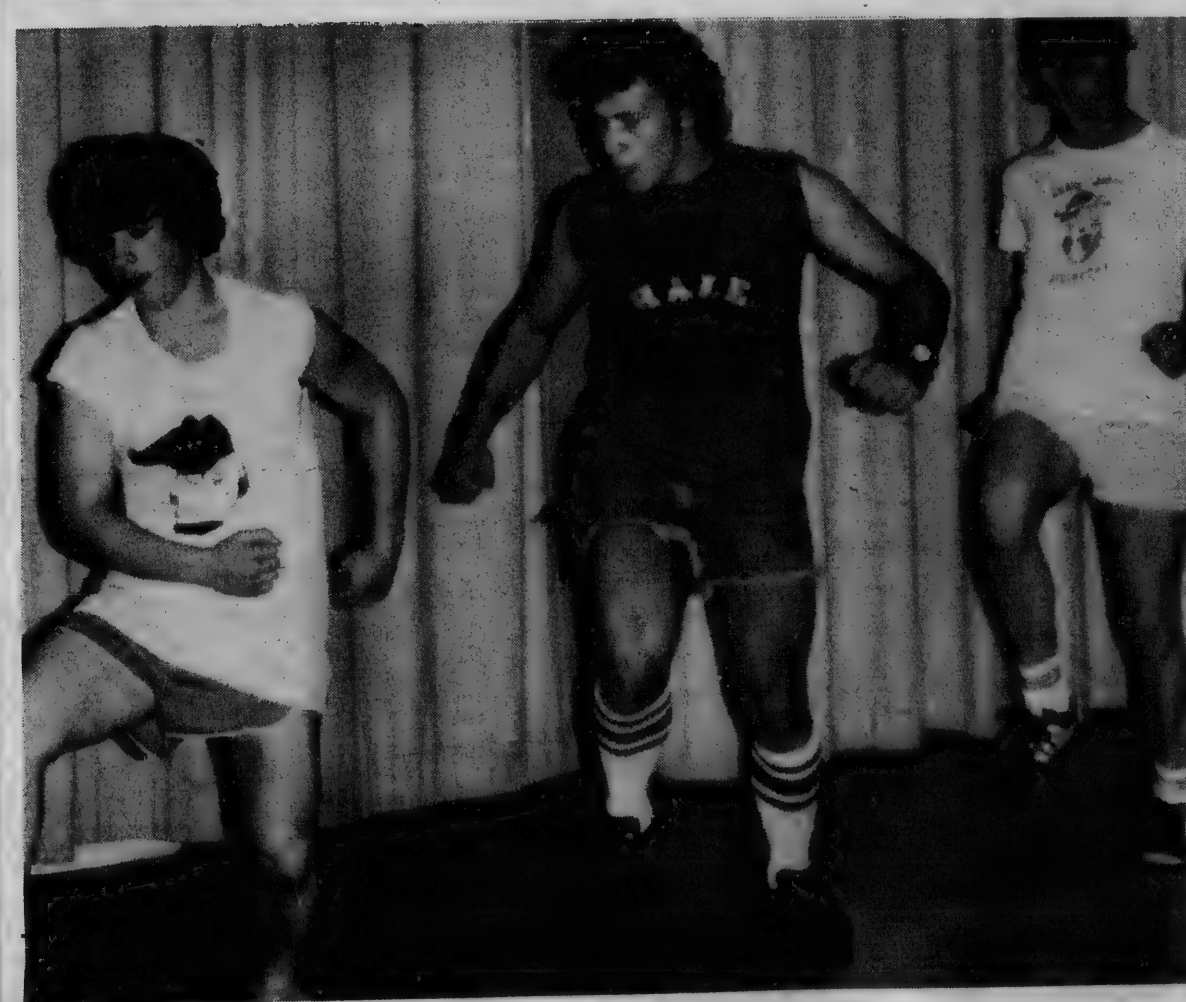

Shown at a recent rehearsal for "Carousel", clockwise from above: Jay Winnick and Ronnie Kublin stomp through a dance number; chorus member Kathy Coughlin catches her breath; Diane Cadagan glides across the state; leading players Ross Winnick, Cathy Pasternak and James Mercurie rehearse a scene; Michelle Kluck gambols with Rob Teichert; choreographer Cathy Pasternak starts the music, and Lee Ann Snedecker twirls through a dance routine.

Carousel Promises A Merry Go-Round

The Andover Department of Community Services, in conjunction with the Andover Community Theatre, will present "Carousel" on August 7, 8, and 9, 8 p.m., at the East Junior High School.

"Carousel" is being directed by Brian Smiar with musical direction by Anita McDuffie. Both directed last month's production of "The Fantasticks."

"Carousel" is a tragic love story which takes place in a small coastal village in Maine. Among its most memorable musical numbers are "June is Bustin' Out All Over" and "When You Walk Through a Storm."

Taking on the role of Billy Bigelow is Barry Ota. Barry has participated in two Andover High School musicals, "Guys & Dolls" and "The Boyfriend." He was also a member of the Madrigal, Accapella, Northeastern District and State Choirs. Julie Jordan will be played by Patti Conlon. Patti will be a senior at Andover High and has also been a member of the Madrigal and Accapella Choirs. She has performed in many high school productions including "The Boyfriend." "The Great American Musical Disaster," "Guys and Dolls" and the annual cabarets.

Julie's best friend, Carrie Pepperidge, will be played by Barbara White. Barbara has a variety of theatrical and musical experiences ranging from high school musicals to a member of "Troupin's Troup". She was born and raised in New York City and now lives in Andover with her husband Tom and her two children Christopher and Rachel.

Returning to the Andover summer stage is Ross Winnick, who will be playing Enoch Snow. Ross was last seen in last month's production of "The Fantasticks." Among his other acting credits are "The Mouse That Roared" and "You Can't Take It With You" at Andover High. He has also appeared with the Theatre at Brooks. Jigger will be portrayed by Jim Mercuri, who recently graduated from Phillips Academy where he co-starred in the 1980 Spring Musical production of "Wonderful Town."

Claire Valcourt will be acting as Aunt Nettie. Claire is a member of the St. Augustine's Choir and has sung with the Comtois Family all over Greater Lawrence. Louise, Billy and Julie's daughter, will be played by Kathleen M. Walsh, who has appeared in many local musical productions as a dancer and chorus member. Kathleen is a sophomore at the University of Vermont.

Tickets for "Carousel" may be purchased at Cole's Hardware, Thompson's Stationary, Liggett's Drugs, Andover Savings Bank and at the Department of Community Services office, 36 Bartlet St.

"Carolusel" is funded in part by the Massachusetts Council on the Arts and Humanities, a state agency whose funds are recommended by the Governor and appropriated by the State Legislature.

At Our Schools

"Education is the best provision for old age."

Artistotle

SALE

Toy Fox Terriers	$189
Beagles	$169
Shepherds	$189
Poodle	$169

Puppies from $10

Lawrence Pet Center
406 Essex St. 683-7109

N. Hakan Thyresson, M.D.
is now associated with
Mauray J. Tye, M.D. and
Norman Clayton Goldberg, M.D.
In the Treatment of Skin Diseases
By Appointment
280 Haverhill St. Lawrence, 683-9201
209 Summer St. Haverhill, 374-6770

PLANTING, SEEDING, FERTILIZING, THATCHING, AERATING, PLOWING, HARROWING, MOWING, PRUNING, RAKING, TRIMMING, LANDSCAPE DESIGNING. AT VILLAGE LANDSCAPING WE'LL DO IT ALL FOR YOU.

VILLAGE LANDSCAPING
Richard Lundgren 18 Elm St., Andover 475-2917

To Enter Annapolis

William G. Doyle, left, son of Mr. and Mrs. William A. Doyle, 11 Westwind Road, Andover, will begin cadet training at the United States Naval Academy at Annapolis as a member of the class of 1984, is shown with Congressman James J. Shannon who nominated the 1980 Andover High graduate for the academy.

On Dean's List

Joel D. Mascott, 36 Lincoln Circle, Andover, has been named to the Dean's List at American International College, Springfield, for the second semester.

VARIATIONS IN WOOD
132 Main Street • No. Andover, MA 01845
617-685-4056
Furniture Sales — Custom Woodworking
Manufacturer of Quality Pine Furniture

COMMERCIAL RESIDENTIAL

ANDOVER
House of Carpets
Inc.

Indoor — Outdoor Carpets
Broadloom — Orientals — Braided
Hooked Rugs &
Room Size Remnants
FREE ESTIMATES — NO OBLIGATION
SOLARIAN NO WAX FLOORS
WALL TO WALL RUG CLEANING
and
INSTALLATION SERVICE
VISA 475-2911 master charge
OPEN: Mon., Wed., Sat. 9-5:30 — Tues., Thurs., Fri. 9-9
SHAWSHEEN PLAZA, ANDOVER

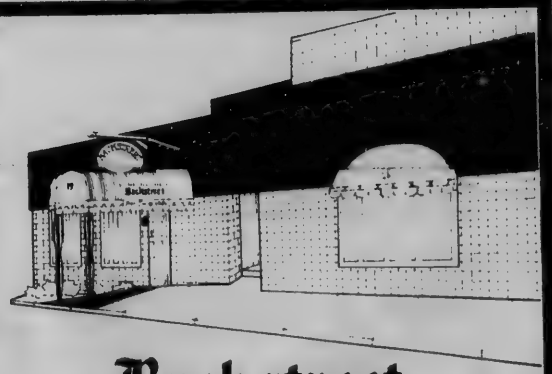

Backstreet
"A Classy Little Restaurant In A Classy Little Town"

ANDOVER...
The unique
Little Town
That Deserved a
Unique Little Restaurant

BACK STAGE
Carl Walters
Wed. Thru. & Sat. evening
OPEN 7 DAYS & NIGHTS
475-4411
19 Essex St.
Andover, Mass.

Honor Roll At Central Catholic

The honor roll for the fourth quarter at Central Catholic High School, Lawrence as announced by Brother Daniel J. Grogan, principal, contains the names of the following Andover students.

Principal's List, top students in each level who have earned quarter academic work: Joseph Veilleux, senior; Robert Veilleux, freshman and Stephen Farrington, sophomore.

First honors, students who have an A average with no grade lower than a B: Robert Harrison, Robert Jowett, James Kimball, Joseph Veilleux, seniors; Stephen Paradis, junior; Stephen Farrington, Mark Paradis, sophomores; Timothy Corkery, Robert Veilleux, freshmen.

Second honors, students who have earned a B average with no grade lower than a C: Barry Berube, Douglas Dehm, Brian McGettrick, Walter Pearce, seniors; Thomas Gaudet, Joseph Gleason, juniors; Joseph Buzzett, Gregory Fanaris, Timothy Hart, sophomores; Kenneth Doherty, Paul Hunt, Christopher O'Reilly and Steven Salvi, freshmen.

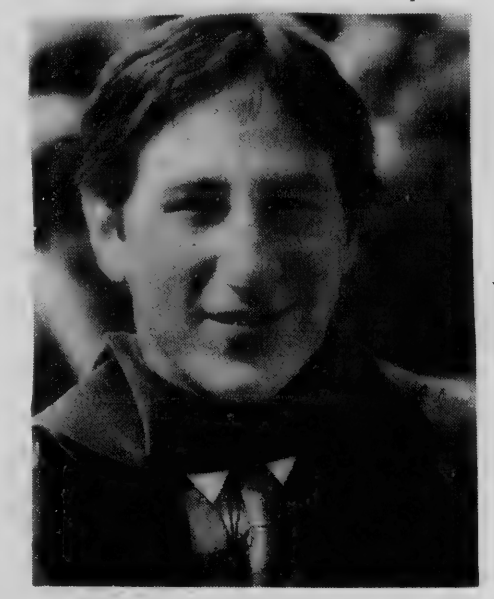

Geoffrey H. Lewis

Graduates From Law School

kGeoffrey H. Lewis, son of Atty. and Mrs. Gerald M. Lewis, One Nutmeg Lane, Andover, graduated from the Northeastern School of Law on May 24.

Geoffrey attended Andover High School (graduated '70) and graduated Cum Laude from Boston College in 1974.

While at Northeastern, Geoffrey's internships included working for Hon. Clarkson S. Fisher, Chief Judge U. S. District Court for the District of New Jersey. He also worked for the New York City Criminal Justice Agency and the United States Senate Committee on the Judiciary, Washington, D. C. While in Washington, he was awarded a grant from the Northeastern School of Law Alumni Association. The grant helped to cover living expenses.

College Tuitions Up Again

According to "The Chronicle of Higher Education," the average tuition at private, four-year colleges and universities in 1980-91 will be $3,279, up 10.1 per cent from last year.

An increase of 4.4 percent, or $706, will be the average charge for the same period at public colleges and universities.

Average total costs — tuition, room and board, books, supplies, transportation, and personal expenses — are up 14.3 per cent to $6,082 at private four-year colleges; up 12.7 per cent to an average of $3,409 at public four-year institutions.

Tuition and fees at several institutions in this general area are:

Assumption, $3,415; Babson, $4,400; Boston College, $4,530; Boston University, $5,595; Bradford, $4,450; Brandeis, $5,175; Clark, $5,526; Holy Cross, $4,600; Harvard-Radcliffe, $6,490; MIT, $6,200; Merrimack College, $3,690; Northeastern, $3,760; Regis, $3,210; Simmons, $5,074; Suffolk, $2,840; Tufts, $5,965; Wellesley, $5,460; Wheaton, $5,285 and Williams, $6,-016.

In New Hampshire: Castle Jr. College, $1,280; Dartmouth, $5,960; Notre Dame College, $2,570; Rivier, $2,750; St. Anselm's, $3,690.

In Maine: Bowdoin, $5,885 and Colby, $5,680 and in Rhode Island: Brown, $6,350 and Providence College, $3,342.

Promoted

Marine Pf. Christopher M. Calzetta, son of Carmine and Connie Calzetta of 476 Johnston St., North Andover, has been promoted to his present rank while serving at the 2d Force Service Support Group, Camp Lejeune, N.C.

A 1978 graduate of North Andover High School, he joined the Marine Corps in October 1979.

Our Plan gives you faster interest.

It's called the Direct Deposit Plan.

It allows any checks you regularly receive to be sent directly from the sender to your N.O.W. account. With no stops in-between. Not even to you. And each transaction is recorded on your monthly statement. Our Plan means your Social Security, Treasury Department, pension or payroll checks, insurance or retirement proceeds, stock dividends or any other checks get to us faster. And the faster your money earns interest, the more money you earn. All you do is sign one authorization form for each sender. From then on your checks are deposited directly into your N.O.W. account. Non-stop. Our plan pulls out all the stops to give you better banking.

MALDEN COOPERATIVE BANK
Andover • Malden • Medford • North Reading • 321-3700

THE LOBSTER POOL
AT FOLLY COVE
Celebrates the Year of The Coast!

"Come and share the bounty of our oceanside location" food & Fun! Inspiration & Adventure!

Lobster Dinner Special

The Captain's and The Mate's
$9.50 $8.50
(the Mates a duplicate of the Captains if served on the same order for $1.00 less)

Includes
A Cup of Chower, A Pint of Steamers, A One Pound Lobster and Clow Slaw or F. Fries.

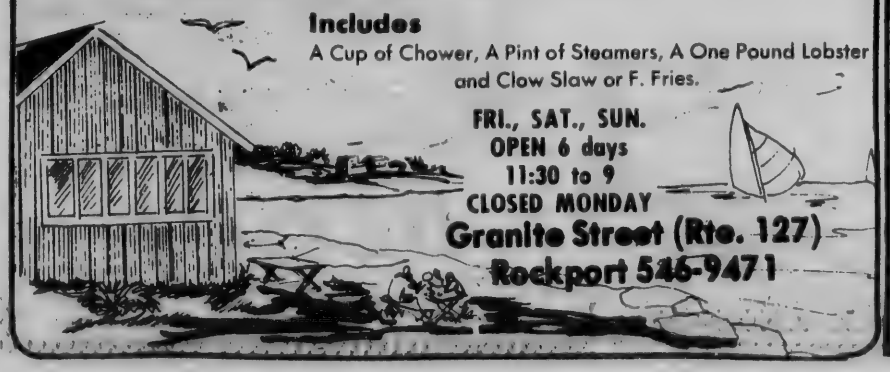

FRI., SAT., SUN.
OPEN 6 days
11:30 to 9
CLOSED MONDAY
Granite Street (Rte. 127)
Rockport 546-9471

WE MAKE TRAVEL ARRANGEMENTS EASY WITH OUR NEW SABRE TRAVEL SYSTEM — THE MOST ADVANCED IDEA IN TRAVEL SINCE THE JET.

The Staff of Travel Anywhere shown with new SABRE SYSTEM

We are handling your reservations through the magic of our computerized SABRE system...For greater accuracy and dependability than ever! Your airline, hotel and car reservations are instantly booked and confirmed with the automated precision of our SABRE service, and instantly. We know you'll enjoy the speed and convenience of this new facility.

Please Feel Free to Stop by for a Free Demonstration.

TRAVEL ANYWHERE
ELM SQUARE
ANDOVER

475-2614
682-2262

ASTA
American Society of Travel Agents

East Jr. High Honors For The Year

East Jr. High students who have been named to the Honor Roll for their high grade averages for the entire year, have been released by Principal Richard McGrail.

They are:

9th Grade

High Honors

Christione Clough, Amy Conroy, Kathleen Donovan, Anne Fleming, Janice Gable, Elizabeth Gardner, Scott Harris, Amy Higgins, Melissa Hodes, Moira Recesso, Theodore Silverman, Nancy Trepanier.

Honors

Lisa Aiello, Michelle Altrogge, Judith Anderson, Paul Avery, Lisa Barker, Sharon Barry, Catherine Batson, Sally Bickerton, William Brecher, Kathryn Brunquell, Julie Burke, Paul Burke, Barbara Cullinan, Hugh Cushing, Augusta Dadiego, Laura DiMeo, Tammy Doyle, Yvonne Dunn, Thomas Garside, Pauline Georgoudis, Jennifer Graber, Laura Grams, Amy Gridley, Linda Hager, Jennifer Himber, Holly Howard, Kathleen Jasmin, Donna Jenkins.

Also Julie Kiberd, Julie Kinsky, Laura Koffman, Susan L'Italien, Mukda Lannouette, Heidi Lasch, Sara Lenoe, John McAllister, Lisa McConkey, Shelia McNamara, Lisa Menard, Melissa Morris, Lee Parpart, Colin Radford, Stacey Rogers, Lisa Ruggiero, Michael Sanchez, Cynthia Sandefur, Carl Schwind, Elizabeth Walsh, Mark Walsh, Amy Williams.

8th Grade

High Honors

Joseph Bardetti, Christine Bennett, Barbara Cutter, Michael Drozdick, Ann Marie Murphy, Donna Russell, Joanne Saalfrank, Elizabeth Thomann, Tim Wright.

Honors

Kim Adams, Nancy Atanasoff, Gary Bates, Jennifer Bischoll, David Bunker, David Caiati, John Ciolfi, Pamela Clement, Michael Corcoran, Scott Crabtree, Jeff Crowninshield, Deirdre Cullen, Hang Dang, Tod Deery, Michael Donlan, Christine Dwyer, Paula Eldred, Kim Ferance, Beth Flynn, Kevin Flynn, Margaret Gemmell, Diane Giammusso, Lauren Hendry, Melissa Hosmer, Maegan Hughes, Ellen Igoe, Katherine Koh, John Lahood.

Also David Maxwell, Cathy Merrill, Arthur Muldoon, Paul Murphy, Jennifer Murray, James McAllister, Thanh Nguyen, Rachel Ommundsen, Julie Ongaro, Kirk Orrell, Nancy Pageou, Lynne Pinkney, Lisa Pomeroy, Christopher Scarpa, Karen Schoonover, Kirsten Schoonover, Kim Seifert, Paul Sequeira, Susan Serbagi, David Starensier, Steven Stark, Julie Stratton, Kim Surdam, Heather Wilson.

7th Grade

High Honors

Julie Barbagallo, John Barry, Hilary Feier, Jeffrey Kip, Susanne Lenoe, Steven Letch, Jennifer Lewis, Chris Liou, Peter MacDonald, Lauren McCormack, Lauren Mencis, Thomas Novelline, Maureen O'Brien, Kim Olsen, Jim Park, Jennifer Riehl, Michelle Saunders, Ross Shank, Katrina Smith, Cindy Taylor, Jeffrey Vogel, Anne Wahr, Julie Williams.

Honors

Mark Asgeirsson, Krisna Basu, Kathleen Battles, Christine Bogusz, Diane Bogusz, Donna Bourgeois, Brenda Busta, David Casanave, Heather Cole, Stephen Comstock, Darlene Cuddy, Suzanne Curley, Leigh Cypress, Joseph Dadiego, Kenneth Davis, Stephen Francis, Barbara Frank, Allen Gable, Sheryl Galvin, Julie Hanlon, Stewart Hannah, Kim Hekimian, Christine Jenson, Heather Kirkwood, Michelle Kluck, Arnold Koh, Marybeth LaPorte.

Also Tracy Lasch, Margaret Lee, Thomas Lutz, Laura MacVicar, James Marocco, Ricky McNeil, Elizabeth Murphy, Kim Murphy, Richard Napolitano, Deirdre O'Neil, Mary Orner, Mark Paskowsky, Eric Penney, Philip Pike, Sarah Poor, Karen Reddington, Karen Rensink, Gina Salemi, Catherine Smith, Karen Sofia, Sarah Soule, Kerry Spooner, Beth Tracy, Kristen Twomey, Diane Weil, John Winters, Stephen Zaimes, Craig Ziady.

Fourth Term Honors

9th Grade

High Honors

Christine Clough, Kathleen Donovan, Yvonne Dunn, Anne Fleming, Janice Gable, Elizabeth Gardner, Amy Higgins, Melissa Hodes, Lisa Menard, Moira Recesso, Theodore Silverman, Nancy Trepanier.

Honors

Lisa Aiello, Michele Altrogge, Judith Anderson, Paul Avery, Lisa Barker, Sharon Barry, Catherine Batson, Sally Bickerton, William Brecher, Kathryn Brunquell, Julie Burke, Paul Burke, Amy Conroy, Shari Coon, Barbara Cullinan, Augusta Dadiego, John Deeran, Laura DiMeo, Tammy Doyle, Michael Flieder, Jennifer Graber, Amy Gridley, Linda Hager, Scott Harris, Jennifer Himber.

Also Julie Kiberd, Laura Koffman, Mukda Lannouette, Heidi Lasch, Sara Lenoe, John McAllister, Shelia McNamara, Melissa Morris, Charles Quinn, Colin Radford, Lisa Ruggiero, Cynthia Sandefur, Elizabeth Walth, Mark Walsh, Amy Williams.

8th Grade

High Honors

Joseph Bardetti, Barbara Cutter, Michael Drozdick, Cathy Merrill, Anne Marie Murphy, Nancy Pageau, Donna Russell, Joanne Saalfrank, Susan Serbagi, Jennifer Stratton, Elizabeth Thomann, Tim Wright.

Honors

Nancy Atanasoff, Christine Bennett, Jennifer Bischoff, Lisa Boudreau, David Bunker, David Caiati, John Ciolfi, John Ciolfi, Michael Cocoran, Jeff Crowninshield, Larry Duddy, Hang Dang, Michael Donlan, Elizabeth Doran, Christine Dwyer, Kimberly Ferance, Beth Flynn, Kevin Flynn, Lisa Foster, Margaret Gemmell, Diane Giammusso, Maegan Hughes, Ellen Igoe, Julie Johnson, Paul Kinsella.

Also David Maxwell, Samuel Moggio, Paul Murphy, James McAllister, Thanh Nguyen, Rachel Ominundsen, Julie Ongaro, Kirk Orrell, David Petrella, Lynne Pinkney, Beverly Ann Poulin, Jennifer Price, Christopher Scarpa, Karen Schoonover, Kirsten Schoonover, Kim Seifert, David Starensier, Peter Stark, Steven Stark, Jennifer Stratton, Kim Surdam, Heather Wilson.

7th Grade

High Honors

Julie Barbagallo, John Barry, Hilary

(Continued on Page 19)

Colonial . . . and Beautiful From Spaulding

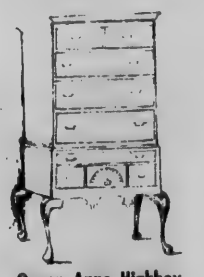

Queen Anne Highboy dated & signed

Available in

Cherry Mahogany Birch

See a fine selection of Furniture

SPAULDING COLONIAL REPRODUCTIONS

118 East Main St.
Georgetown (Rte. 133)
Master Charge & Visa
Mon.-Sat. 8-5; Fri. night 6-9
Tel. 1-352-2921

GYPSY MOTH TRAPS
JAPANESE BEETLE TRAPS

OPEN 7 DAYS
372-4780

mna

GRAY & COLE NURSERY INC

RT. 125 HAVERHILL
½ Mile North of Western Electric

Try One of These Most Delicious Dinners

OZZIE'S

U.S.D.A. PRIME
SIRLOIN STEAK SPECIAL
$6.95
LARGE SALAD, AND CHOICE OF POTATO

LOBSTER
Boiled $6.50
Baked Stuffed $6.95
Salad, Choice of Potato

MIDDLE EASTERN NIGHT
EVERY THURSDAY WITH
NICK SAMRA & HIS ENSEMBLE
Featuring
TWO BELLY DANCERS

OZZIE'S
RESTAURANT & COCKTAIL LOUNGE
OPEN 7 DAYS — 685-0250
633 Essex St., Lawrence

time-release pace

Paces itself for long lasting pool protection

- Easy to use
- Fits into a floate
- Continuous 24-hour-a-day chlorination

$14.95
CASH & CARRY

For use in Pace floater E-Z chlor, Guardex, Anthony CPC type feeder.

hth

3 pool products in 1™

- Regular chlorinator
- Algaecide
- Shock treatment

$74.95
CASH & CARRY

75 lb.

Antech Pool Supply
774-8400 Rte. 114
146 So. Main St., Middleton

The Whole Thing

There are no loose ends at Fabrictown; from the measuring to the installation, we make it all, match it all, and stand behind it all.

Over 500,000 yards of Designer Fabrics in stock at factory to you prices...

SAVE 22% TO 44%

Fabrictown
6 CHAPIN ST., READING 944-8766
SHOP AT HOME

CUSTOM MADE
• DRAPERIES • SLIPCOVERS • UPHOLSTERY

On Dean's List At Merrimack

The following Andover students have attained Dean's List honors for the spring semester at Merrimack College:

Ann K. Cocuzzo, daughter of Mr. and Mrs. Anthony J. Cocuzzo, 5 Danforth Circle, a junior business management major.

Ann M. Daly, daughter of Mr. and Mrs. Augustine Daly, 94 Ballardvale Road, a senior accounting major.

Susan E. Danforth, daughter of Mr. and Mrs. G. Arthur Danforth, 122 High St., a sophomore English major.

Kathleen M. Enos, daughter of Mr. and Mrs. James B. Enos, 31 Clark Road, a freshman humanities student.

Nicholas J. Flint, son of Mr. and Mrs. Graham T. Flint, 8 Lancaster Place, a sophomore economics major.

Ellen M. Flynn, daughter of Mr. and Mrs. James P. Flynn, 39 Summer St., a sophomore history major.

Laura A. Foley, daughter of Mr. and Mrs. Wlater R. Foley, 25 Bradley Road, a freshman biology major.

Maureen E. Gerstberger, daughter of Mrs. Maureen E. Gerstberger, 12 Lancaster Place, a senior English major.

Melissa A. Hartman, daughter of Mr. and Mrs. Earl Knox, 16 Balmoral St., a freshman business administration student.

Sean P. McGowan, grandson of Mrs. Gertrude Kenny, 16 Johnson Road, a junior biology major.

Kelly P. Murphy, daughter of Mr. and Mrs. Joseph P. Murphy, 5 Lucerne Drive, a sophomore biology major.

John A. Parrotta, son of Mr. and Mrs. Ralph Parrotta, 158 Beacon St., a senior biology and chemistry major.

Debra A. Pennampede, 4 Farmland Circle, a junior sociology major.

Dorothy A. Romano, daughter of Mr. and Mrs. Lawrence Romano, 4 Sweeney Court, a freshman allied health major.

Joseph P. Socha, son of Mr. and Mrs. Wladgslaw Socha, 5 Suncrest Road, a senior electrical engineer major.

Kevin G. Sweeney, son of Mr. and Mrs. Terence J. Sweeney, Sr., 28 Westwind Road, a junior electrical engineer major.

Peter w. Thornton, son of Mr. and Mrs. Earl K. Thornton, 140 Jenkins Road, a senior English major.

East Honors

(Continued from Page 18)

Feier, Susanna Lenoe, Steven Letch, Jennifer Lewis, Chris Liou, Peter MacDonald, Laura Macvicar, Lauren McCormack, Thomas Novelline, Maureen O'Brien, Kim Olsen, Jim Park, Eric Penney, Karen Rensink, Michelle Saunders, Ross Shank, Katrina Smith, Cindy Taylor, Kristen Twomey, Anne Wahr, Julie Williams, John Winters.

Honors

Kate Appleton, Krisna Basu, Kathleen Battles, Christine Bogusz, Diane Bogusz, David Casanave, Stephen Comstock, Darlene Cuddy, Suzanne Curley, Leigh Cypress, Joseph Dadiego, Kenneth Davis, Barbara Frank, Allen Gable, Sheryl Galvin, Stewart Hannah, Kim Hekimian, Michael Higgins, Christine Jenson, Diane Jurgen.

Also Jeffrey Kip, Arnold Koh, Tracy Lasch, Lisa Marcella, James Marocco, Ricky McNeil, Lauren Mencis, Michael Morris, Elizabeth Murphy, Kim Murphy, Mary Orner, Mark Paskowsky, Sarah Poor, Karen Reddington, Jennifer Riehl, Gina Salemi, Catherine Smith, Karen Sofia, Sarh Soule, Kerry Spooner, Jeffrey Vogel, Diane Weil, Craig Ziady.

In the East Jr. High awards listed in the July 24 Townsman, Maureen O'Brien's name was omitted for "outstanding achievement" in 7th grade.

Peter MacDonald, not Peter McCormick, should have been listed for "outstanding achievement," also in 7th grade.

ALEXANDER J. ASCH,MD

Is pleased to announce the opening of an office in North Reading for the Pratice of Pediatrics.

178 Park Street
North Reading, Ma
Office hours by appointment

664-6868

Dinner is served. Elegantly.

at

THE GARDEN COURT

with

The Entertainment of RUSS VARNEY

5:30 to 9:30
Mon. thru Fri.

For Reservations
Call 475-5400

And Afterwards
Join Us
at

HARRY'S

DISCO
Featuring
Live DJ from 8:30-12:30
Tues. thru Sat.

Starting July 31st
On Thurs., Fri. & Sat.
We Will Be
Featuring

BROWN SUGAR & COMPANY

Sheraton-Rolling Green Inn & Conference Center
SHERATON HOTELS & INNS WORLDWIDE
I-93 AT LOWELL STREET, ANDOVER
MASSACHUSETTS 617 475 5400

inncorp Resorts and Conference Centers

Happiness is a Chocolate Cake from The Cheesecake Company

Scrumptious Cheesecakes, Carrot Cakes & Chocolate Cakes

THE CHEESECAKE COMPANY

State St., Newburyport, 462-3248
Pickering Wharf, Salem, 744-2820

OUR PRICES ARE SO LOW

Hours:
Mon., Thurs., Sat., 9 to 5
Wed. 9 to 12
Tues. & Fri. 9 to 9

Corner Of Island & Union Sts., Lawrence

Because of Low Overhead! It's as simple as that.

During the past decade, you've seen furniture prices go out of sight...everywhere except here at Labell's. Because we sell direct from our warehouse, without fancy surroundings, we can display more of the things you come to a furniture store to buy. Need new living room, dining room, bedroom, or family room furniture? Need a chair, table, lamp or accessory? Buy it direct from the warehouse and **SAVE!**

Buy it the Labell Low Overhead Way!

LABELL furniture Milton's

New Family Plunges Right In

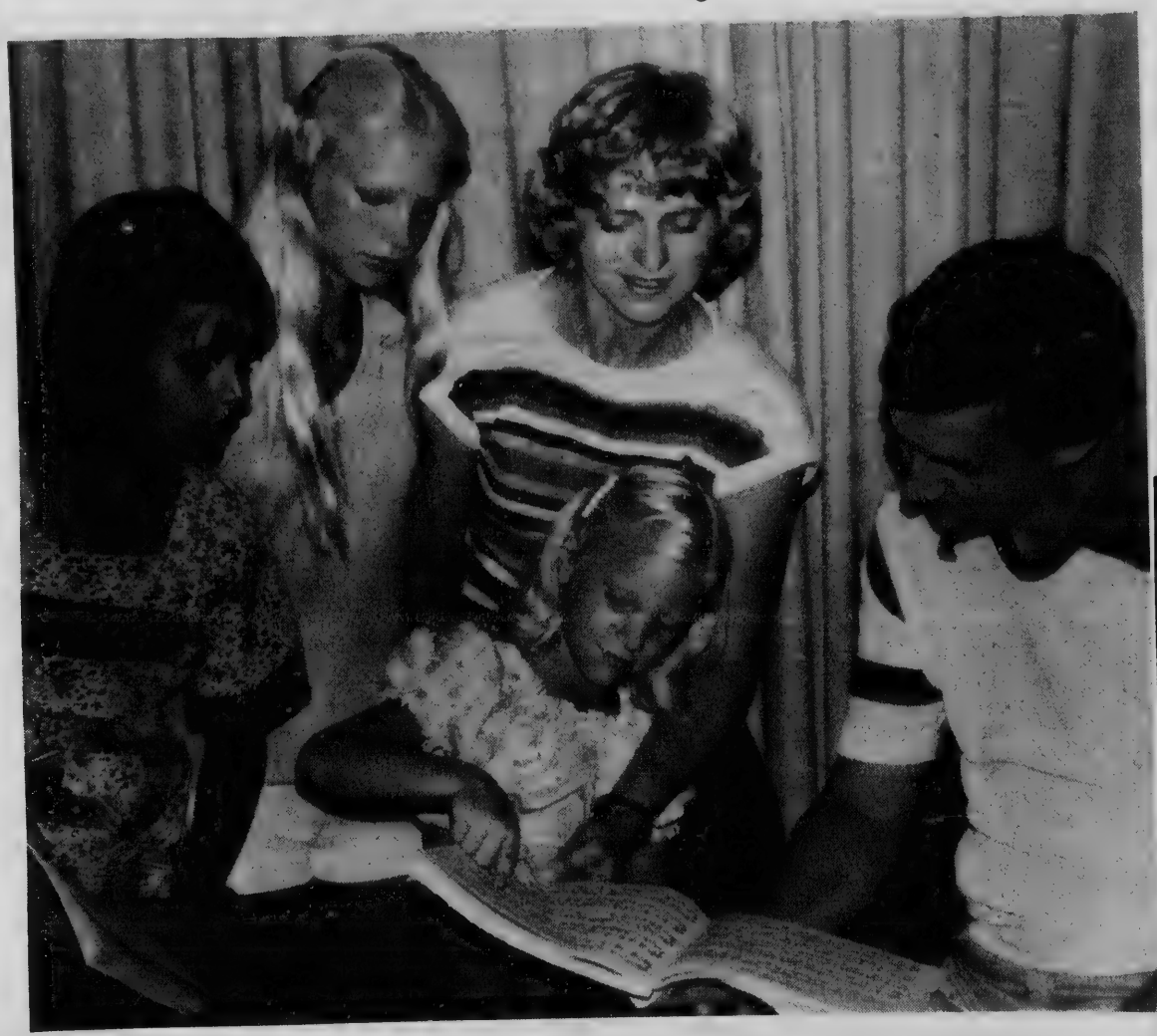

The Pasternak family, all playing in the current Community Theatre production of "Carousel", share a moment together before a rehearsal. From left, they are Laura, Jennifer, Cathy, Carrie and David.

All In The Family

By Sue Aucella Deacon

Most families moving into a new town probably find it takes a little while to become involved in community activities. But the Pasternak family, who moved to their Forbes Lane home from Charlotte, N. C. on May 20, plunged right in: The entire family is playing in the current Community Theatre production of "Carousel."

The family of five walked into the final minutes of the June 19 audition for the musical somewhat hesistantly. But, when they walked out, Cathy Pasternak had won the leading role of Mrs. Mullen as well as that of choreographer, while her husband, David, and daughters, Jennifer, 12, Laura, 10, and Carrie, 7, had been chosen for the chorus.

"It seemed very foolish to audition," Cathy Pasternak says. "We had no idea if this was to be a professional or semi-professional production, or what."

But Jennifer and Laura had been intent on trying out for summer theatre back in Charlotte. So when they flipped through the Department of Community Service's summer bulletin, the notice of "Carousel" auditions for all ages immediately caught their attention. (The production is being presented by Community Services in conjunction with the Andover Community Theatre.)

Their parents "hemmed and hawwed" about taking the girls to the audition, Cathy Pasternak says. But on the final night of auditions, after a family dinner out, they were finally persuaded to give it a try.

"The littlest one fell asleep, so we left her in the car with David," Pasternak says. "I went in with the girls, thinking I'd at least go in and speak with the director."

After the girls sang in the tryouts, they asked their mother to audition, too. "So I said, sure," Cathy Pasternak recalls, "and then I went and got David and Carrie out of the car and said, wouldn't it be fun if we were all in the chorus together?"

(Continued on Page 21)

ANDOVER
YELLOW CAB
Hours: 7 a.m. to 5 p.m. — Mon. thru Sat.
475-0110
Fast Dependable Service

MADISON HILL inc.
Upholsterers
"If you have the furniture we have the Craftsmen"
NEW LOCATION
Through the municipal lot & under the bridge
300 Canal St., Law.
686-7264

KITCHEN REMODELING
COMPLETE OR PARTIAL
COUNTER TOPS — BUILT-INS
PORCH REPAIRS
GENERAL HOME REPAIRS
CALL FOR IDEAS AND COSTS
R. H. HENDERSON 475-6966
CARPENTRY AND
HOME IMPROVEMENTS

Travelers, we'll stretch your limited travel budgets to the limit.

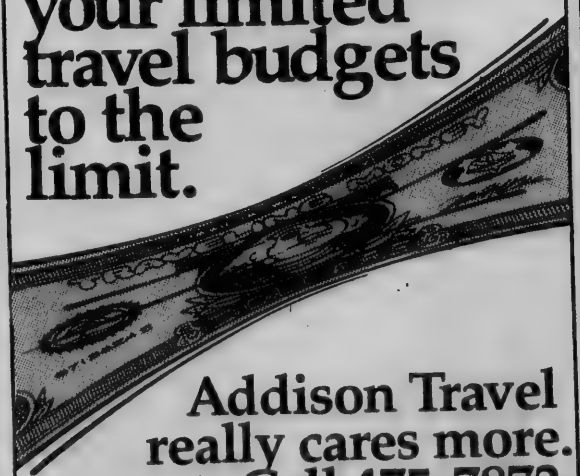

Addison Travel really cares more.
Call 475-7872.

the shape of today

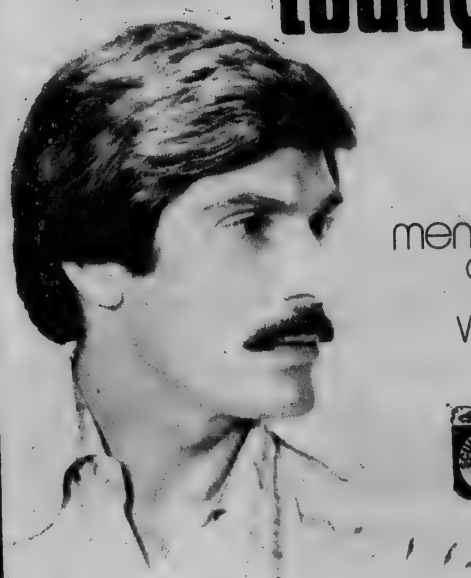

men like cuts our way
COCO'S
of Andover
HAIRSTYLING
Cor. Rts. 28 & 133, Shawsheen Sq.
CALL 475-0452 For Appointment

Wanted
Diamonds & Fine Jewelry - European and mine cut stones
Also Wanted
Rare Coins and Currency
Silver and Gold Coins, Pocket Watches
Gold, Silver and Platinum. Also we are interested in purchasing fine oil paintings and clocks.
Complete Appraisal Services
Estate, Insurance, Sale
Immediate Payment
Reruns Coin and Jewelry Exchange
248 Broadway
Lawrence, Mass.
1-617-682-9699

AAA Gives Motels Top Rating

The Sheraton Inn & Conference Centers in Andover, Boxborough, and Mansfield have each received special recognition from the American Automobile Association after an extensive AAA survey of over 12,000 hotels, motels, and resorts nationwide. Each of the three facilities was given the AAA Four Diamond Award . . . one of the most prestigious honors that can be earned within the industry.

The AAA's 1980 Tourbook is used by the association's 21 million members as a guide for travel planning. Only 822 hotels, or 6.8% , of the hotels reviewed by the AAA received the 4 Diamond Award. And only one-fifth of all properties in the nation merit even a single diamond rating. So, according to the AAA, a 4 Diamond rating signifies a property that "significantly exceeds AAA requirements in most physical and operational categories."

The three Sheratons are part of the Inncorp chain of resorts and conference centers. What is distinctive about the Sheraton Inn & Conferences in these locations is the design concept of integrating the outdoors with the indoors. The Garden Court Restaurants are showplace dining areas that illustrate this concept via greenery, pools, skylights, and enclosures that let the sunlight in. The Inns are also highlighted with such recreational facilities as outdoor and indoor tennis courts, health clubs, platform tennis, golf, skiing, softball, and volleyball fields. The Inns have deluxe accommodations, abundant exhibit space and extensive conference facilities.

New Family

(Continued from Page 20)

Director Brian Smiar soon had bigger ideas for Cathy, however. "In the course of all this, it came out that I had done some dance," she says. "So Brian came running down the aisle and asked me to be the choreographer, and choreograph three dance numbers.

"Then one thing led to another," she explains, "and the next thing I knew, I was Mrs. Mullen."

Drama and dance have long interested Cathy Pasternak. She has worked as a dance therapist and participated in concert dance in Washington, D.C., as well as "a lot of dance in college."

However, it has been some time since Pasternak has done any "show stuff," she says. Most recently she has been involved with liturgical arts, which she describes as a combination of dance, drama, puppetry and mime. "I left my baby behind in Charlotte," she says of the program.

David Pasternak has not been in a theatre production since high school, his wife says, while their daughters have sung in school productions only.

"The girls' main impetus, I think, has come from their uncle," Cathy Pasternak says. "He's in the theatre, and they've always thought that was nifty."

The Pasternaks have found their joint venture in theatre "a kind of neat way" to move into a new community, she says. "People have been really nice to us, and very encouraging, rather than think us totally foolish. We've met an awfully lot of nice people in the show."

Although she enjoys working with the many young people involved in "Carousel", Pasternak feels that more adults should be involved as well.

"It's great fun, and it's not something that would take up your whole summer," she explains. "There is a lot to do all at once, but it's concentrated in a short period of time — it's a short-term commitment."

The Pasternaks chose to move to Andover because, while it is convenient to David's job with Courier Corp. in Lowell, it is also "a small community, a place where the kids can walk to town," Cathy Pasternak says.

This fall, Jennifer will start at East Junior High, and Carrie and Laurie will continue at South School, which they all attended for the last three weeks of this school year.

The Pasternaks' experience with "Carousel" has been "a good focus for the family, all of us together," Cathy Pasternak says. "And besides," she adds, "we have a lot of work to do on our house — and this is one way to keep from doing it!"

Big Brother Outing Sunday

The fourth annual outing of Big Brothers/Big Sisters of Greater Lawrence will be held at Forest Lake, Methuen Sunday, Aug. 3 from 10 a.m. to 4 p.m.

Invited are all Big Brothers/Sisters and Families; Little Brothers/Sisters and families; all children on the waiting list and families and office staff and board members and families.

There will be swimming, games and a noon picnic with hamburgers, hot dogs, potato chips and watermelon contributed by area businesses.

One of the highlights of the outing will be presentation of a new bicycle by the Exchange Club of Lawrence. All children will receive frisbees and a BB/BS T-Shirt.

Big Brothers/Big Sisters of Greater Lawrence is a Merrimack Valley United Fund Agency which provides year long one-to-one relationships for children from single-parent families by matching them with adult Big Brothers or Big Sisters.

Old Meeting House

The Old South Meeting house, at Washington and Milk Streets, Boston, is open daily 10 to 6, through August. The restored 18th century meeting house includes exhibits relating to its role as site of meetings which led to Boston Tea Party and Boston Massacre. Talks given on the half hours. Minimal fee.

The first American college of pharmacy was established in Philadelphia in 1821.

Variety Is Here!

- Newspapers
- Magazines
- Paperbacks
- Groceries
- Tonic
- Candy

Andover Spa
9 Elm St. 475-4750

OFFICE HOURS BY APPOINTMENT

H. Donald Hartman, R.E.
REGISTERED ELECTROLOGIST
PERMANENT HAIR REMOVAL
NO. ANDOVER OFFICE PARK
203 TURNPIKE STREET
NO. ANDOVER, MA 01845
TEL. (617) 682-0040
OPPOSITE MERRIMACK COLLEGE

ARLENE'S DRESS SHOP
For the Larger, Lovelier Women
Specializing In Sizes 16½ to 60
SALE
1/2 OFF
On All Summer Merchandise
Starting Fri., August 1st
Store Hours: 9:30-5:00 Daily; Friday 9:30-9:00
100 Elm St., Salisbury, MA — (617) 462-6444

ARE YOU TIRED OF POOR AND COSTLY SERVICE?
GIVE US A TRY!
GUS 15 Years — Former employees with a Local Dealer — GUY 15 Years
FACTORY AUTHORIZED Quasar ZENITH & MAGNAVOX
MAGNAVOX SERVICE CENTER

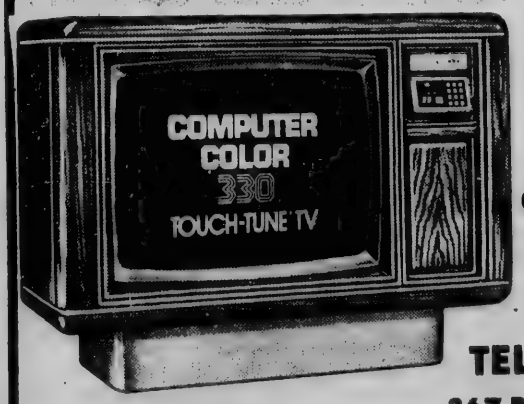

We offer a complete line of MAGNAVOX Color and Black & White Televisions, Stereo and Radio.
FAST SAME DAY SERVICE
ON MOST MAKES AND MODELS
WE BACK OUR SERVICE 100%
G & G TELEVISION CITY
367 BROADWAY, LAWRENCE
PROPRIETORS: GUS OUELLETTE-GUY FRITTITTA
686-4219

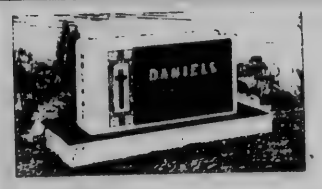

With The Purchase Of Any
MONUMENT
YouWill Receive A Magnificent
Family Bible Large Pulpit Size
Pulishers Retail once $39.95
MORTENSON-DuFRESNE
Monumental Works & Statuary
TUES. FRI 9-5 SAT. & MON. 9 a.m.-1 p.m.
Rte. 125 Next to Westville Supply-Plaistow,N.H.
1 617 372-4311 1-603-382-4118

Most insects and fish abandon their eggs before they hatch.

Attending the recent organizational meeting of the Coalition for Auto Insurance Reform are, from left: James Doherty of the Doherty Insurance Agency; Ann Kramer, executive director of CAIR and Officer Joseph Ouellette, crime prevention officer for the Andover Police Department.

Attend Meeting

Working For Auto Insurance Reform

Twenty-five representatives from area police and fire departments, and insurance agencies attended the Coalition for Auto Insurance Reform's (CAIR) second regional organizational meeting July 23 at Bishop's Restaurant in Lawrence.

Those attending were briefed on the Boston-based Coalition's purpose and goals by CAIR Executive Director Ann N. Kramer, Field Coordinator Kenneth L. Horak, and other CAIR staff members.

CAIR is a public education/information effort attempting to correct the abuses which have made Massachusetts the "car theft capital of America," says Kramer. By disseminating data through an organized statewide campaign, CAIR hopes to make Massachusettsd motorists aware of the necessity for change in the present auto insurance system through cooperation of police and fire departments, insurance professionals and citizens themselves. It is only through this cooperation that problems such as car theft, insurance fraud, arson and resultant high insurance premiums will be effectively addressed, she says.

Participants in the information session were asked to help gain further support for the Coalitions goals in their cities and towns. Horak asked those present to assist in the enlistment of local Coalition members who, he said, would inform citizens of problems inherent in the present insurance system through speaking engagements to local clubs and organizations, media exposure and public endorsements.

Kramer said that she felt the meeting had been very successful and added, "It is vitally important that the people who are directly affected by the inequities of present insurance laws become involved in changing them to benefit the honest Massachusetts motorist. Meeting such as this one are the first step toward that important involvement."

Admitted To Court

Massachusetts Veterans' Commissioner, Charles N. Collatos, of Andover has been admitted and qualified as an attorney and counsel to the Supreme Court of the United States.

Collatos is a member of the Massachusetts and the District of Columbia Bar.

Lilly Pulitzer

SALE TIME!

"We're Giving Things Away"

"Well Almost"

Beginning Monday AUGUST 4th.

Lilly Pulitzer RESORTWEAR

Chandlers Row
3 Spring Street
Marblehead
631-6408

RAZOR OVERHAUL!

EVERY SATURDAY 10 A.M. to 4 P.M.

FACTORY TRAINED REPAIRMAN WILL CLEAN AND CHECK YOUR ELECTRIC RAZOR TO KEEP IT IN TOP CONDITION.

$4.97 PLUS NEEDED PARTS (OUT OF WARRANTY)

Norelco, Remington, Sunbeam, Schick and Braun Eltron Factory Authorized Service

ALL WARRANTY WORK $1.00 HANDLING CHARGE

NO CHARGE FOR PARTS/LABOR

ROYAL JEWELERS
493 ESSEX ST.
LAWRENCE

MASTER CHARGE, VISA, AMERICAN EXPRESS, DINERS CLUB, LAYAWAY

(Photo by Arthur T. Gregorian)

Is He Lying On Your Diningroom Rug?

When Khoja Ali sold his twenty rugs to Arthur T. Gregorian, he decided to take it easy. He lay back and watched while Arthur, John and Joyce Gregorian selected hundreds of other fine Turkoman and Belouch rugs, choosing carefully one by one.

Each year the Gregorians visit the major rug-weaving countries of the East, personally selecting those rugs good enough to become Gregorian Orientals. At their shop over 5,000 examples await your visit, rugs in every size, weave and color, at prices you would not believe possible. We may never again have so vast and varied a collection of rugs. Please come in soon — you'll be totally unprepared for what you find at Gregorian's.

Arthur T Gregorian Inc
Oriental Rugs

2284 WASHINGTON ST. (RTE. 16) • NEWTON LOWER FALLS, MASS. 02162 • (617) 244-2553

INTERNATIONAL ORIENTAL RUG MERCHANTS since 1934

New Chairman

New program officers were recently elected as part of the 32nd annual meeting of the American Red Cross Blood Services-Northeast Region. Robert S. Zollner, Esq., left an attorney at Warner & Stackpole, Boston, stepped down as chairman after completing his three-year term. Elected to succeed him was William T. Olmstead, a partner in the insurance firm of Palmer, Goodell, Keeney, Preston & Olmstead, Springfield.

Simon Comedy

The Acting Place Repertory Company will perform Neil Simon's comedy classic "Barefoot In The Park" at 8 Bow St., Studio Theater, Beverly, at 8 p.m. on August 8 to 10 and 15 to 17. Call for tickets, reservations, or more information.

Old Ironsides

A new permanent exhibit on the Building of Old Ironsides is open at the USS Constitution, with a walk-through model to show the construction stages.

Somers Promoted

Jo Somers has been promoted to creative director at Adgraphix in Columbus, Ohio. Her new duties will include creating and producing advertising campaigns for radio, TV and print. Previously, she was the senior copywriter.

Before joining Adgraphix in February, 1980, Ms. Somers was copy director at Burkholder, Flint, Nichols, Inc. in Columbus and copy chief at Kennedy's in Boston.

Ms. Somers, a 1968 graduate of Andover High School, graduated in radio, TV, film from the University of Wisconsin in 1972. Her parents are Dr. and Mrs. Leon Somers, of 10 Nutmeg Lane, Andover.

Adgraphix is a full service advertising agency specializing in creative solutions to marketing problems.

New York was firmly established as the commercial center of the U.S. by the mid-19th century.

Learn how to be MORE Beautiful
Complimentary Make-up and Skin Care Lesson
at
MERLE NORMAN
The Place for the Custom Face
Olde Andover Village
93 Main St. - 475-2680

Enjoy Your Summer Hairstyles
at
HILDA'S

• Blow Cutting & Styling
• Artistic Frosting & Coloring
Open 6 Days
Thurs. & Fri. Eve. 'til 9
Call Today For Your Appointment
We Have Walk In Service
Childrens Haircuts $6.00
Special rates for Senior Citizens:
Perms: $17.50
Hilda's HAIR STYLIST
Phone: 475-2531
225 N. Main Street
Shawsheen Plaza
Andover, Mass.
Personalized Hair Styling

COOKIES
At Warehouse Prices
Seconds, Closeouts, Overstocks
Educator Cookies Store
7 May St., Lawrence
Open Mon-Fri. 8-4 — 682-1080

SUMMER CLEARANCE
SALE IN PROGRESS
Shoes • Accessories • Sportswear
Pappagallo
93 Main St.
Olde Andover Village
"Thru The Archway"
Hours:
9:30-5 Mon.-Sat.

EMBROIDERED MONOGRAMMING
On pratically anything
wide choice of initial styles and colors.
MARY ANN BONELLI
Call 686-8660

Afarian Oriental Rugs
QUALITY RESTORATIONS
• REWEAVING • REPAIRING • HAND WASHING
BUYING & SELLING
Appraisals for Insurance • Estates & Individuals
WE BUY USED ORIENTAL RUGS
688-1717 18 Waverly Rd., No. Andover 470-1334

PENTAX®
The Professional Cameras Priced To Fit The Amateur's Budget
Let the professionals at Andover Photo help you decide on the right PENTAX® to fit your budget and your needs! Andover Photo is the one camera store where you won't sacrifice professional advice for a low price!
PENTAX SUPER ME:

Still the Smallest . . . Still the easiest
• Smallest and lightest 35mm SLR in the world. • Human engineered so it feels good in your hands. • Full aperture-priority automation. • GPD metering. • LED shutter speed readout. • Unique "Magic Needle" loading.

PENTAX K1000
Great Photography on a small budget
35mm SLR system camera. All the essentials, without the high price. • Full shutter speed range (from 1 sec. up to 1/1000 sec.) • Information-packed viewfinder. • Match-needle exposure metering.
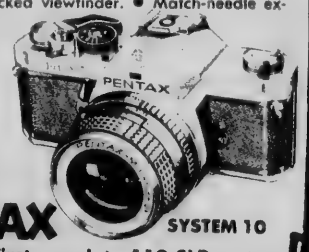
PENTAX MX.
The Pro System Camera
• Smallest and lightest pro-system 35mm SLR in the world. • Five-dot, tricolor LED exposure readout. • Advanced GPD metering. • Full-information viewfinder. • Unique "Magic Needle" loading.
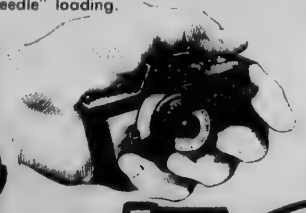
PENTAX SYSTEM 10
The worlds first complete 110 SLR system
• Pentax Auto 110 camera, the smallest SLR ever, cartridge-loading, programmed auto-exposure. Combines pocket convenience with 35mm sophistication. • Three Pentax-110 bayonet-mount lenses. • Pentax Winder 110. - Pentax Auto Flash F 130P.
Andover Photo, Inc.
2 Elm Sq. [Musgrove Bldg.]
Andover, Mass.
475-1452
VISA
master charge

AT THE CHURCHES

Apostolic

St. Gregory
Armenian Apostolic Church
Rev. Arshag Daghlian, Pastor
155 Main St., North Andover

SUNDAY: 9:45 a.m. Morning Prayer; 10 a.m. Badarak.

Baptist

Andover Baptist Church
Rev. Reginald MacDonald
Pastor
Essex St., Andover

SUNDAY: 9:00 Summer Sunday School; 10 a.m. Morning Worship.
THURSDAY: 7 p.m. Mid-week Service.

Judson Memorial
Baptist Church, S.B.C.
33 Johnson St., North Andover
Community Center
Rev. Charles L. McGuire, Sr., Pastor

SUNDAY: 9:45 a.m. Bible Study; 11 a.m. Worship; 6 p.m. Church Training; 7 p.m. Worship.
THURSDAY: 7 p.m. Prayer Meeting. Nursery available.

Obituary...

AGNES T. PICKLES

Agnes T. (Taylor) Pickles, 95, 89 Morton St., Andover, a former resident of 100 Waverley Road, North Andover, died July 23 at the Academy Nursing Home following a short illness.

Born in Glasgow, Scotland, she had resided in North Andover and Andover the greater part of her life. She attended First United Presbyterian Church in Lawrence and, prior to her retirement, she worked in the spinning room of the former Arlington Mills.

The widow of David L. Pickles, she is survived by a daughter-in-law, Mrs. Alexander (Dorothy) Powers of North Grafton; granddaughters, Mrs. Wayne (Sandra) McKenna and Miss Tammy Leigh-Ann Powers, both of North Grafton; grandsons, Thomas G. and Robert M. Powers, both of Holden; five great-grandchildren and several nieces and nephews.

Funeral services were held Friday at 1:30 p.m. at the R. George and John D. Caron Funeral Home, 30 Main St., North Andover. Burial was in Bellevue Cemetery, Lawrence.

Births

TAYLOR — A daughter, Jill Patricia, July 18, at Bon Secours Hospital, to Mr. and Mrs. James Taylor, 18 Ridge St., Andover. The mother was Jordyn O'Neil.

ROBERTS — A son, Avery John, born July 27 to Mr. and Mrs. Harry Roberts of Excelsior, Minn. The mother was Jane Caswell and grandparents are Mr. and Mrs. Clifford Roberts of Wayzata, Minn., and Mr. and Mrs. John H. Caswell of Andover. Maternal great-grandparents are Mr. and Mrs. Walter Caswell of Andover and Mr. and Mrs. C. Francis Kehoe of Lawrence.

Bible Chapels

Andover Bible Chapel
266 Lowell St., Andover

SUNDAY: 9:15 a.m. Communion Service; 11 a.m. Family Bible Hour and Sunday School; 6 p.m. Evening Service; 7 p.m. Youth Group.
MONDAY: 6:45 p.m. Awana Club — Boys & Girls.
WEDNESDAY: 7:45 p.m. Prayer & Bible Study.

Catholic

St. Augustine's Church
Rev. Joseph D. Keffer, O.S.A.
Pastor
43 Essex St., Andover

SATURDAY: Masses 4 p.m. and 5:30 p.m.
SUNDAY: Masses at 8, 9:45, 11 a.m., 12:30.
Holy Day Masses: 7, 8, 10:30 a.m.; 5:30 and 7 p.m. Evening before — 4 and 5:30 p.m.
PENANCE: Saturday 10 a.m.-12 noon, 7-8 p.m.
Baptisms: Fourth Sunday of the month. Expecting parents should contact the rectory prior to the child's birth to register for Baptismal workshop.

St. Robert Bellarmine Church
Rev. Frederick J. Collins
Pastor
Haggetts Pond Road, Andover

SATURDAY: Masses 5:00 p.m.
SUNDAY: Masses: 8, 9:30, 11 a.m.

St. Joseph's Church
High St., Ballardvale

SUNDAY: Masses 9, 10:15, 11:30 a.m. Holyday Mass 9 a.m.

St. Michael's Church
Rev. Frederick J. Minigan
Pastor
196 Main St., North Andover

SATURDAY: Masses at 4:30 and 6:30 p.m.
SUNDAY: Masses at 7:30, 9, 10:30 a.m. and 12 noon.
Daily Mass at 6:45 a.m. and 9 a.m.

Christian Science

First Church of Christ,
Scientist
278 No. Main St., Andover

SUNDAY: 10:30 a.m. Sunday School; Nursery available; Church Services. Subject of lesson sermon: "Love." Evening services every first and third Sunday at 7 p.m.
WEDNESDAY: 8 p.m. Testimony Meeting.

Congregational

Free Christian Church
Rev. Dr. Jack L. Daniel, Jr.
Minister
31 Elm St., Andover

SUNDAY: 10:30 a.m. Worship Service with the Rev. Dr. Jack L. Daniel, Jr. preaching. Communion, Nursery care provided.

South Church
(United Church of Christ)
Rev. Dr. Westy A. Egmonnt
41 Central St., Andover

SUNDAY: 9:30 a.m. Worship — Crib Room. Discovery Room (K-4th grade); 10:30 a.m. Punch on the church lawn, weather permitting.
TUESDAY: 7:30 p.m. Home Bible Study.
WEDNESDAY: 7:30 p.m. Prayer, Praise-A Point to Ponder and Ice Cream Fellowship.
FRIDAY: Senior Pilgrim Fellowship — Trip to Boston.

West Parish Church
(United Church of Christ)
Rev. Otis A. Maxfield
129 Reservation Rd., Andover

SUNDAY: 9:30 a.m. Worship Service, Len Perry will give the sermon: "West Parish Outreach through the Smith Purdon Fund."
MONDAY: 10:30 a.m. Koinonia will meet and travel to the Strawberry Banke.
TUESDAY: 9:30 a.m. Mother's Group will meet to travel to the beach for a picnic; 7:30 p.m. Trustees will meet in the study.

Episcopal

Christ Church
Rev. J. Edison Pike, Rector
25 Central St., Andover

SUNDAY: 8 a.m. Holy Communion; 10 a.m. Family Worship Service (Communion 1st Sunday of Month); Child Care through 3rd grade.

St. Paul's Episcopal Church
Rev. Alexander S. Daley, Rector
390 Main St., North Andover

SUNDAY: 9 a.m. Holy Communion.
THURSDAY: 7:30 p.m. Evening Worship.

"La Marseillaise," the French national anthem, was written during the French Revolution in response to a remark that French soldiers had no spirited marching song.

Jewish

Temple Emanuel
7 Haggetts Pond Rd.
Andover, Mass.
Rabbi Harry A. Roth
Cantor Irving Shuman

FRIDAY: 6 p.m. Chapel Service.
SATURDAY: 9 a.m. Chapel Service.
SUNDAY: 9 a.m. Chapel Service.

Cong. Tifereth Anshai
Sfard & Sons of Israel
492 Lowell St., Lawrence
Rabbi Benjamin H. Tumin, D.D.

DAILY SERVICES: 7 a.m. and 7 p.m.
SATURDAY: 9 a.m. and sundown.
SUNDAY: 9 a.m. and sundown.

Temple Emanuel Of
Merrimack Valley
101 W. Forest Street
Lowell, Mass.
Rabbi: Everett Gendler

FRIDAY: 8 p.m. Evening Service.
SUNDAY: 10 a.m. Sunday School; 10 a.m. Morning Adult Coffee.

Lutheran

Faith Lutheran Church
Rev. Dennis Kohl, Pastor
360 So. Main St., Andover

SUNDAY: 9:30 a.m. The Service, 10th Sunday after Pentecost. Pr. Judson Westgate of Resurrection Lutheran Church in Cocoa Beach, Florida, Celebrant and preacher. Visitors welcome, nursery provided. Coffee and fellowship after the liturgy.

Unitarian

Unitarian-Universalist Church
244 Lowell St., Andover
Rev. Gayle and
Dr. Randolph W. Lehman-Becker
Co-Ministers

MONDAYS: 12:30 p.m. Overeaters Anonymous, open meeting on weight control.
TUESDAYS: 6 p.m. Family Potlucck supper, open to all who bring food to share; 8 p.m. Barbershop Harmony Group Rehearsal open to all who like to sing.
Regular, Sunday morning services resume September 7th.

(Continued on Page 25)

Lundgren Funeral Home Inc. Est. 1840
DONALD E. LUNDGREN
18 ELM STREET, ANDOVER

IRVING Fisher
MEMORIAL CHAPEL
Jewish Funeral Director
SERVICES AVAILABLE EVERYWHERE
LOWELL AT WARREN ST.
LAWRENCE, MA.
683-2411

C$ Community Savings
MANY PEOPLE FROM ANDOVER
COUNT ON COMMUNITY
They like the full service banking . . . the three convenient locations . . . and especially the thoughtful, friendly, efficient service.
LAWRENCE INTOWN: Corner Essex and Hampshire Streets
SOUTH LAWRENCE: 305 South Broadway Opp. Nissan Ford
METHUEN OFFICE: 228 Haverhill St. Rt. 110, Near Almy's

nuel
nd Rd.
ass.
. Roth
Shuman
el Service.
hapel Service.
el Service.

Anshai
f Israel
Lawrence
Tumin, D.D.
a.m. and 7 p.m.
nd sundown.
sundown.

uel Of
Valley
Street
nn.
Gendler
ning Service.
nnday School; 10
fee.

an
Church
l, Pastor
Andover

The Service, 10th
ost. Pr. Judson
ection Lutheran
Beach, Florida,
acher. Visitors
vided. Coffee and
rgy.

ian
alist Church
Andover
e and
ehman-Becker
ters
p.m. Overeaters
ing on weight con-

Family Potlucck
who bring food to
op Harmony Group
who like to sing.
morning services

Page 25)

NY PEOPLE
M ANDOVER
T ON
UNITY
the full service
hree convenient
l especially the
iendly, efficient
service.
METHUEN OFFICE:
228 Haverhill St.
rt 110, Near Almy's

Judge and Mrs. Joseph F. Vinciguerra

Renew Marriage Vows On 50th Anniversary

Judge and Mrs. Joseph F. Vinciguerra of William Street, Andover, renewed their wedding vows Sunday, in celebration of their 50th wedding anniversary.

The ceremony was a 12:30 Mass at St. Augustine's Church, followed by a reception at the Andover Inn given by their children, and attended by family and friends from as far away as California.

The Vinciguerra's, who had known each other since childhood in Lawrence, were married July 26, 1930, at Holy Rosary Church in Lawrence, with the Rev. Mario Milanese, O.S.A., officiating.

Mrs. Vinciguerra was the former Erminia Bonaccorso of Catania, Italy. Her husband, a native of Lawrence, is the retired owner and president of Winwar & Sons, Inc., and former judge of the Enfield, N.Y., Municipal Court. He has been active in many community and civic organizations and is a past district governor of the Lions Club.

Their children include Carmelina (Mrs. Leo) Hennessey of Andover, Concettina S. Vinciguerra of Andover, and Salvatore S. Vinciguerra of Tokyo, Japan. They also have four grandchildren: Elizabeth, Catherine, Joseph and Suzanne Vinciguerra.

CHURCHES

(Continued from Page 24)

United Church of Christ

Trinitarian Congregational Church
Rev. Herbert I. Schumm
72 Elm St., North Andover
SUNDAY: 10 a.m. Worship Service, Church School.

United Methodist

Ballard Vale United Church
(United Methodist & U.C.C.)
Rev. David A. Hollenbeck
23 Clark Road, Andover
SUNDAY: 10:00 a.m. Worship Service.

Omission

Stephanie Weinstein should have been included among the students on the Grade 7 High Honor Roll, when West Jr. High's fourth term list was published July 17.

On Dean's List

Stephen J. Doherty of 11 Buxton Court, Andover, a senior in the School of Management, has been named to the Dean's Honors List for the spring semester at Suffolk University in Boston.

In order to qualify, a student must earn an average of "B" or higher.

Survey

In 1979 member firms of the High Technology Council filled only 59% of their technical professional openings. This means that 41% of the job openings remained unfilled because of lack of technical graduates.

Between now and 1982 over 13,200 professional job openings will be available which could result in more than 5,300 jobs beiong unfilled because of lack of graduate technicians and engineers.

ROSE GLEN
ICE CREAM
&
DAIRY BAR
5 Andover St., Andover
475-3118
SUMMER
HIGHLIGHTS
34 Flavors of Homemade Ice Cream & Sherberts • Giant steamed hot dogs • Fresh coffee & pastry • Baked goods, ice cream bakes, rolls, pies, and novelties in many sizes, shapes and flavors.
Also . . . cold drinks, popcorn, bottled soda, glass bottled milk, full line of dairy products and prepared ice cream in quarts and ½ gals. Fancy chocolates, bags of ice, etc., etc., etc. Come and visit us at the duck pond and enjoy the finest ice cream and scenery anywhere.

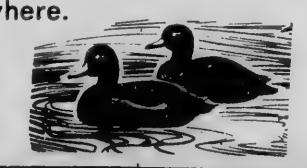

GENERAL ELECTRIC HEADQUARTERS
WE'D LOVE TO SELL YOU YOUR GENERAL ELECTRIC APPLIANCE
All G.E. appliance dealers have the same merchandise. If we want your business, our price HAS to be better! Shop Royal, you'll be pleasantly surprised.
ROYAL JEWELERS
493 ESSEX ST.
DOWNTOWN LAWRENCE

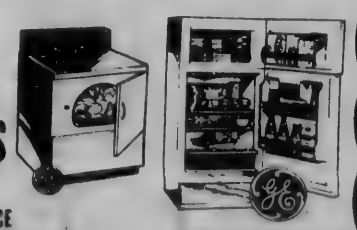

CLOCKS
GRANDFATHER & CHIME CLOCKS
TRADE-INS CONSIDERED
CLOCK REPAIR
HAMPSHIRE CLOCK
20 HAMPSHIRE ST.
METHUEN SQUARE
681-0898

'SPECTACULAR SUMMER SPECIALS!'
BAKED STUFFED BOSTON SCHROD $1.99
choice of Potato or Vegetable & cole slaw....
LONDON BROIL $2.99
choice of Potato or Vegetable
CHICKEN BREAST FILLETS $2.79
topped w/supreme sauce, served w/Mashed Pot. & Veg.
8 oz. RUMP STEAK $3.99
served with choice of Potato or Vegetable
10 oz. N.Y. SIRLOIN $4.99
choice of Potato or Vegetable...
the Ninety-Nines
•ANDOVER•LYNNFIELD•CHESTNUT HILL•N.ANDOVER•WOBURN•MALDEN
•SUDBURY•W.CONCORD•E.WALPOLE•BILLERICA•HINGHAM/ROCKLAND
HAPPY HOUR / 3:30-5:30
complimentary Hors d'oeuvres at all suburban locations
FUNCTION ROOM / 7 DAYS
in N. ANDOVER, SUDBURY, ROCKLAND & BILLERICA...

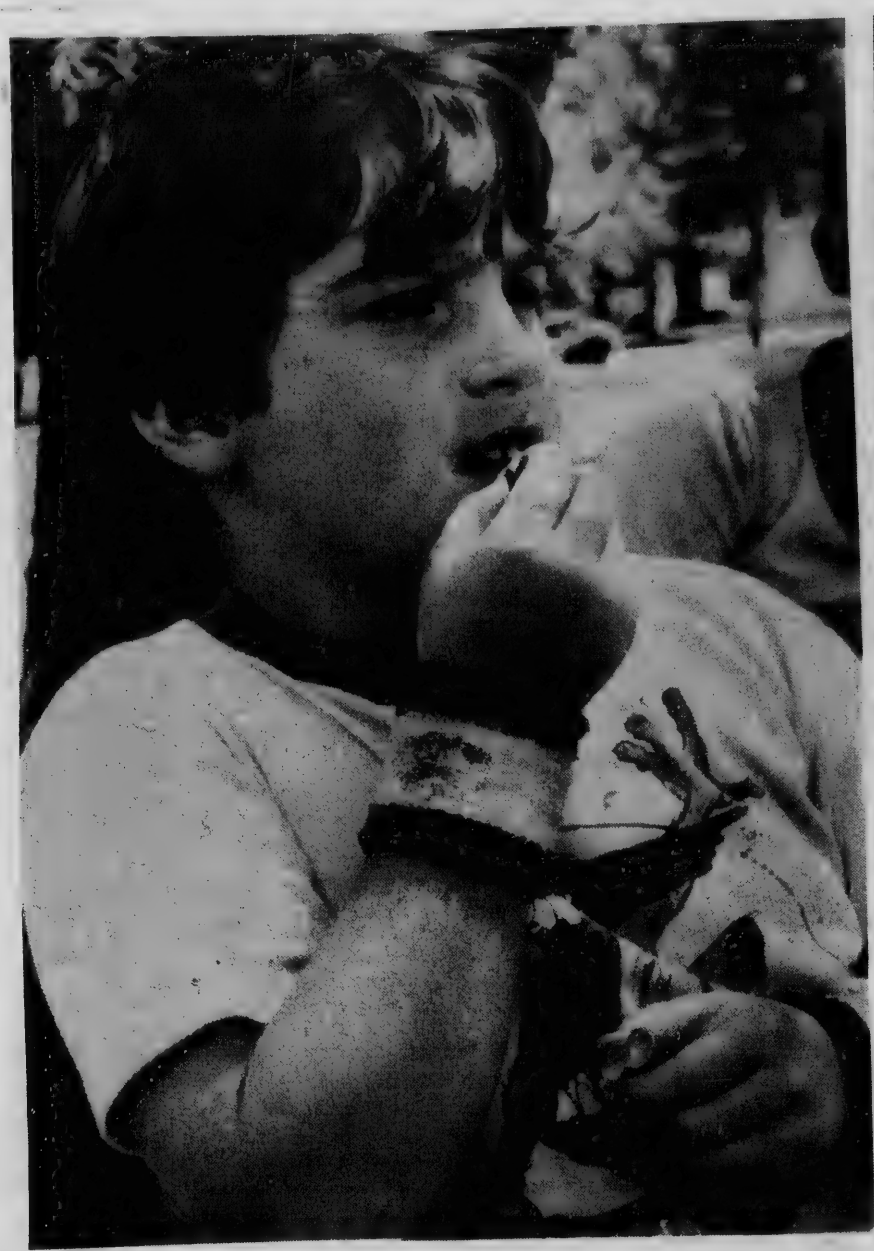

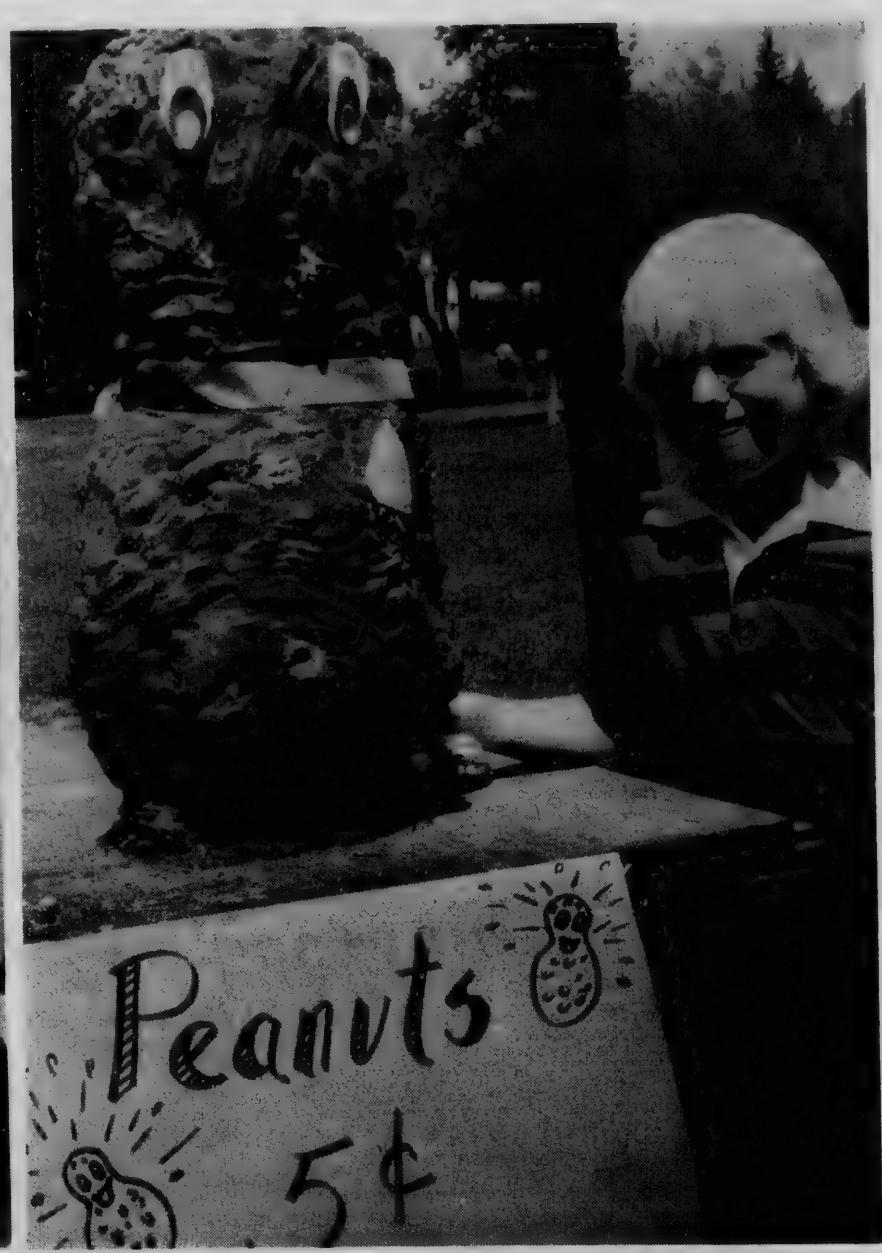

At the annual Peanut Carnival, sponsored by the Dept. of Recreation of Community schools last week, Sean Cassidy, 9, of Andover Street, above left, munches on the currency; at right, Layne Whitley, 6, of Virginia Road poses with a nutty friend; below left: Jeff Breazeale 6, of Nutmeg Lane and Mike Giammusso, 8, of Summer Street are the targets in a sponge-throwing contest; and at right, MariaLana D'Agata, 5, of Andover Street clutches a handful of nuts.

White Land

(Continued from Page One)

White, who said he would like to substitute another word for condominium "that could be a little more appealing," said he has taken several people down to Lexington to show them the type of development Wynwood is talking about.

"They're just absolutely beautiful," White said. "They're more attractive than ever I thought a condominium could be."

He said he hoped people "who want to look ahead would just take time before they make a decision and find out what a really beautiful proposal this could turn out to be."

He said he would be willing to provide transportation back and forth to Lexington to view the condominiums.

He also noted the quality of developments Wynwood Associates has done in Andover in the past 20 years — namely Carriage Chase off Lovejoy Road and the new Blueberry Hill area.

While he said two years ago he wanted to preserve the land as is, White said he has become more realistic. He said he knows very well that someday it would "cease to be the beautiful hayfield with the trees that I love so much up in back."

He said it was "very clear that I can have something more attractive if I have a say in it, compared to what my estate might say in the future."

He said he wanted to be responsible for establishing "something that's outstanding and a memorial to my forefathers in the Town of Andover."

He said Wynwood had agreed to preserve the duck pond, in fact it would be "beautified, expanded and made available to the public under certain circumstances — and maintained at no cost to the town.

He said the 19-plus acres do not include the Shriner horse operation farther up Argilla Road, but that Wynwood did also have an option on some land across Agrilla Road from the duck pond.

He added, however, that his landmark house on the corner is "not for sale."

White said they had also drafted into the agreement a memorial to the first settler in his family — Dr. Symonds Baker, who came here 200 years ago.

It will be "sort of a memorial park," he said, with a plaque that is acceptable to the town, himself and the developer, placed near the corner of the lot.

White said that this agreement has been in the works for about a year, and that he has had several other offers, "some for more money," in the same period of time.

Many of the calls, he said, have been for "less desirable" uses, "and I'm referring to low income housing."

While he admitted to a "great need and worthy need" for such, he said he felt this land could be used to more advantage to the town.

He said he didn't know of any other parcel in town that measures up to this quality. There is water, gas, electricity, and sewerage. "It has just has everything including dry land," he said.

In no circumstances, he said, would he want to "clutter it up."

If the town meeting is not held or doesn't render a favorable decision, White said he would have to "entertain other thoughts," one of which is the sale for single family houses such as have been built along Dascomb Road.

White and Marino both mentioned the need for "another form" of housing in Andover, for people whose children have left home or who no longer want the responsibility of outside maintenance.

Marino said he has had many such calls from people for whom Wynwood has built big houses over the years. He said he had a call this week from someone who wants to reserve a unit.

"People come and say they're in love with this town and they don't want to leave," he said. "Andover hasn't had anything like this cluster housing, and we feel the tiome has come."

Marino said Wynwood would hope to get started in the spring. Jack Fulton, an architect, and Doug Wacome are the principals involved for Wynwood.

Vaudeville Revival

"Mr. Slim's Old-Time Music & Vaudeville Revival" will appear at The Museum of Our National Heritage, 33 Marrett Road, Lexington, Sunday, Aug. 3, with shows at 2 and 3:30 p.m.

Visitor Info

For lodging, events and other information from the Greater Boston Convention and Tourist Bureau, dial 338-1976, weekdays from 9 to 5. After 5 and on weekends, the number has a recorded calendar of entertainment, sports, theaters, museums and other activities.

PWP Meeting

Parents Without Partners (PWP), Merrimack Valley Chapter 136, will hold a general meeting Wednesday, Aug. 6, at 8 p.m. at the North Andover VFW, Chickering Road (Rt. 125) at Park Street. Newcomers are welcome.

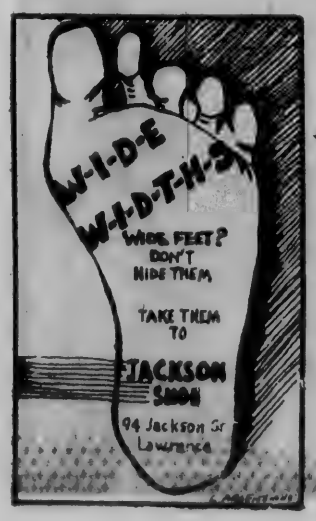

This and That about Here and There

CRUISES from BOSTON tend to be infrequent nowadays, but there are still a number of them every year. For instance, Holland America's s/s ROTTERDAM will sail from Boston Sunday, Nov. 9 for a 12-day cruise to San Juan, St. Martin, Martinique, Barbados, Antigua and St. Thomas. ● The popularity of this splendid vessel, and Holland America's reputation for food and service, have already resulted in a number of bookings, but we're told this cruise is not yet sold out. The Rotterdam [37,000 tons gross register; registered in the Netherlands Antilles] is one of the largest liners presently calling at American ports and is fully air-conditioned. Cruise fares start at $1295. ● But reservations are limited...contact us soon.

● Did you know that you can buy insurance to protect yourself against cancellation penalties if accident or illness prevents your taking a trip you've already payed for? The cost is small, and your travel agent can readily furnish a policy for you.

● Your luggage damaged? ...Go to the airline's baggage service office and file a claim...but first...be sure to have your luggage inspected.

● Speaking of insurance...while airlines reimburse you...up to a point...for lost luggage, if it contains valuable items, it's best to have your travel agent provide baggage insurance before leaving.

● In America, airline baggage allowance is now based upon number of pieces and the dimensions of your luggage. But some countries still use the old system of limiting luggage by weight...usually 20 kilograms [44 pounds]. Take a moment to weigh suitcase on bathroom scales - and allow for an error of a pound or two.

● A travel agent can take the worry out of your travels.

WANTED

APPLICATIONS FOR SUBSIDIZED HOUSING

YOU
MAY
BE
ELIGIBLE
FOR
RENTAL
ASSISTANCE
PAYMENTS

The Andover Housing Authority and the Massachusetts Department of Community Development have joined forces to assist low and moderate income individuals, families, elderly and handicapped.

A limited number of certificates are available.

Successful applicants that receive certificates must seek and find their own decent, safe and sanitary apartment. The choice of apartments is up to you. In many cases, with your landlords approval you may be able to stay in your present quarters. You will pay only 25% of your adjusted income for rent and the Andover Housing Authority will pay the differance to your landlord.

If you are in need of rental assistance please consider filing an application immediately.

EQUAL OPPORTUNITY HOUSING

Applications will be accepted daily from 9:00 a.m. to 3:00 p.m. at the Authority office at 100 Morton Street, Andover, Ma.

JACK ANDERSON AND JOE SPEAR

WEEKLY SPECIAL

Those Long Gas Lines Likely to Come Back

By Jack Anderson and Joe Spear

WASHINGTON -- Remember those long gas lines last summer? Unfortunately, they could come back to aggravate us again.

There's a distinct possibility of another gasoline shortage later this year. Yet the Energy Department has done nothing to improve the gasoline allocation program, which caused the long lines.

We have reported in the past on the federal foul-ups that have given motorists so much grief. Now Senate investigators have confirmed our findings. "The allocation program was unworkable in 1979," the investigators concluded. "The (Energy Department's) administration of the program was chaotic. Severe hardships developed within the oil industry, and the public sector was affected by long ... gas lines."

In other words, the Department of Energy, which was created to solve the energy crisis, only made it worse. That was the story in 1979. What about 1980?

The Senate investigators, who work for the Permanent Subcommittee on Investigations, warn that "because the Department of Energy has chosen not to significantly improve the allocation system, the country remains unprepared to cope with supply shortages and prevent gas lines and economic dislocation."

In sum, the Energy Department's mismanagement caused the long gas lines last year. Yet little has been done to improve the situation. And there is a possibility that the gas lines will reappear this year. A Senate investigator put it even stronger: The likelihood, he told our staff, is "tremendous."

HODDING'S TANTRUM -- Hodding Carter, the former State Department spokesman who used to announce the latest bulletins on the Iranian crisis, recently blew his top and assailed Jimmy Carter's paranoia toward the press. Such an outburst was unusual for Hodding. He was always mannerly, never ruffled. He had the most civilized tongue in Washington.

The truth is, however, that he was carrying this complaint around in his craw for a long time. He had told intimates that Jimmy Carter shares Richard Nixon's hostility toward the press. Reporters were to be given comfortable accommodations, fed with daily trivialities and occupied with diversions. But they were to be kept away from the real news.

As Hodding Carter put it: The White House crowd thinks "that reporters are clods and animals and that you simply have to feed them."

Not only is the press distrusted. Government officials outside the White House inner circle are suspect, also. Even the president's own appointees are given minimal latitude with reporters and are not trusted with sensitive information.

Like Richard Nixon before him, Jimmy Carter has become defensive and secretive. He is haunted by secrets which he fears might leak out and hurt his re-election prospects.

Hodding Carter resented the bungling attempts to plug leaks, the witch hunts against officials who leaked stories, the shabby treatment of former Secretary of State Cyrus Vance.

These are the reasons that Hodding Carter finally blew his top.

SEEP RECALL -- The Air Force recently recalled its fleet of "Seeps" -- vehicles which resemble the traditional Jeep, but are smaller. The Seep, it seems, has proved prone to flipping over when cornering, and four Air Force men have been killed in Seep accidents.

According to our inside sources, however, the Seeps could have been kept on active duty if only the brass hats had invested in a $25 part for each vehicle.

Instead, the $6,000 machines are now being used for target practice at Air Force bombing ranges. At Wendover bombing range in Utah, for example, Air Force pilots have had a field day blowing up 20 to 30 Seeps.

RETIREMENT TRIP -- Four members of the House of Representatives are enjoying an all-expenses-paid trip to six European nations this month. They are Democrats Harley Staggers of West Virginia and Richard Ichord of Missouri and Republicans Tim Lee Carter of Kentucky and Bob Wilson of California. The lawmakers are traveling to Spain, Austria, Hungary, Romania, Poland and Scotland -- ostensibly to study international energy problems. However, none of the congressmen are going to be able to do much to solve the problems. They are all lame ducks, scheduled to retire in January.

HALL OF HEROES -- This week we nominate to our Hall of Heroes the thousands of civic-minded citizens of the United States who contributed to the Treasury Department's fund for the reduction of the national debt. After donating a paltry $4,500 in 1978, Americans kicked in nearly $800,000 last year. At that rate, however, it will take some 900,000 years to wipe out the $878 billion national debt.

WATCH ON WASTE -- The Army Corps of Engineers recently hired a contractor to landscape a picnic area around a dam in Polk County, Iowa. A small "Mom and Pop" nursery offered to do the job for just over $14,000. Another firm said they'd do the work for more than $23,000. Because the operators of the smaller nursery failed to fill out one page of a 105-page government form, the higher bidder was given the contract.

Copyright, 1980, United Feature Syndicate, Inc

Fire Log

July 23 — 7 Fulton Road, G. Morrissey, needless alarm; Rte. 93 at Rte. 133, Star V. W., car fire.

July 25 — Lowell Street, Sheraton Rolling Green Motel, accidental alarm; 20 Central St., J. McArdle, odor investigation; 13 Cardinal Lane, J. Salerno, car fire; Balmoral Street, Crowninshield Corp., elevator rescue; Dascomb Road, J. Cooke, car fire.

July 26 — Ballardvale Street, Cressy Dockham Corp., alarm system malfunction.

July 27 — Rte. 93 at Dascomb Road, G. Royals, car fire; 37 McKenny Cir., Salvation Army, attic fire; Ballardvale Street, Cressy Dockham, alarm system malfunction.

Automobile and Homeowners Policies from Metropolitan

Bruce Taylor

Yes, now I can offer you automobile and homeowners insurance.

And you can get the same excellent service from Metropolitan Property and Liability Insurance Company as you've enjoyed on your life insurance from Metropolitan Life.

I'll be glad to talk with you about the details and advantages.

203 Turnpike St.
North Andover
683-9493

Metropolitan
Property and Liability Insurance Company
Warwick, R. I.
A Subsidiary of Metropolitan Life

Accepted

John J. Cunliffe, residing at 251 South Main St., Andover, has been accepted for admission to Northeast Institute of Industrial Technology in Boston. He will major in the field of Air Conditioning Refrigeration Solar Heating Technology, and will enter the freshman class in September, 1980.

Recent statistics developed by the Massachusetts High Technology Council show that the present shortage of graduate technicians will become more critical as industry expands and new industry is attracted to Massachusetts. As a graduate technician he will be filling the growing need for technicians in the High Technology Industries.

WE'RE PROUD TO BE HERE!
C.S.A. has grown into the largest alarm dealership in the Andover area.
● BURGLAR ● FIRE ● CLOSED CIR. T.V.
Are we good? Ask your neighbors, we've probably installed their alarm system
Custom Sentry Alarms, Inc.
Call: 452-4013

CHIMNEYS & FIREPLACES
CLEANED & BRUSHED
TOP TO BOTTOM
CHIMNEYS REPAIRED & POINTED
AIR DUCTS & HEATING SYSTEMS CLEANED
CLEANING BY POWER VACUUM TRUCKS
ARMSTRONG HEATING
Lawrence, Mass
683-0018
ALL DIRT TAKEN AWAY
BBB

POOL SPECIALS
Glen Cove
15'x30'x48'
ABOVE GROUND POOL
Complete Package — Reg. $2230 — REBATE $125
With Deck, Fencing, Filter, Ladders and 25 lbs of Chlorine
YOUR COST $2105
TRANSITE BELMORE 16'x32'
INGROUND POOL
With Diving Board, Ladder, Main Drain, Filter.
Tile Border and Coping. Stairs Extra
Completely Installed ONLY $4780
SENTRY POOL CHLORINE 100 lbs. $89.95
SWIMMING POOL CENTER
670 South Union St., Law. 682-6916

Traditionalists Raise The "Pagoda" Roof

By Sue Aucella Deacon

Does a Chinese-inspired pagoda roof belong atop a junior high school library in Andover?

At least one selectman has answered with an emphatic "no", while other selectmen and the town manager said Monday night they have received a number of complaints against the proposed design from townspeople.

Perley F. Gilbert Associates of Lowell, architects for the $11.72 school building project authorized by 1980 town meeting, have designed the pagoda roof for the Instructional Materials Center (I.M.C.), or library, to be added to West Junior High School.

At a cost of $1,050,000, the new library at West will be the least expensive portion of the three-part school building project.

The roof design was recently approved by the school building committee, after Architect Herbert Glassman assured committee members that the roof would be able to withstand New England winters.

Glassman told the building committee July 17 that the pagoda design was intended to preserve the garden atmosphere of the West courtyard, where it will be built and connected to the school with two glass corridors.

But Selectman Edward Harris said Monday that he is personally opposed to the design: "It doesn't fit in with the building to which it is being attached in any way, shape or form," he explained. "It will probably project above the existing building, giving a very peculiar impression.

"In the future," Harris predicted, "people will look at this and say, where in the name of God did that come from?"

Selectman Norma Gammon said she has received a number of telephone calls telling her the selectmen should "not allow this to happen."

"But they don't realize they will have to take this up with the school building committee, and not the selectmen," Gammon said.

Selectman Susan Poore also emphasized that the building committee "is the chief honcho on this."

However, Harris said he felt some responsibility for the school design because "I have to sign the bonds, among other things. I have to guarantee that the money (appropriated by town meeting) will be used in certain ways — I am somewhat responsible for the plans and I refuse to renege on that responsibility."

Harris said that with its "oriental cast," the library design would be more suitable for California than Massachusetts.

"People have been saying, What are we doing with a pagoda in New England?" Poore added. "But the design of the existing building at West isn't exactly New England either — it's a string of boxes with flat roofs — it's a non-style.

"My concern," Poore said, "is that the snow load of the roof be acceptable."

Town Manager Jared S. A. Clark agreed that the structural strength of the roof is important. "The design should be of sufficient structural strength and integrity to make sure that it will not be a leaky roof," he said.

Clark said the town will see that the roof, whatever its design, is "functionally correct, and not just satisfactory, so that we can make sure we're not repeating past problems at an ongoing expense to the town for faulty design and construction.".

(Continued on Page 44)

Public Forum

Architect Finds "Gazebo" Historically In Keeping

To the Editor of the TOWNSMAN:

It was a joy to see our "gazebo" library on your editorial page last week. I say 'bravo' to your textual concern for the "uncolonializing" of Andover. As an architectural historian, I believe your editorial may prod the average citizen to awareness of the surrounding wealth of true historic architecture evident throughout the town.

You question the "pagoda" design as an anomaly in Andover. Quite to the contrary, this building would easily have been accepted and appreciated by the people who have built the remarkable Federalist, Greek Revival, Gothic Revival, and Victorian buildings which still grace Andover. This honesty and diversity is worth preserving, respecting, and encouraging.

To put this little building in its proper context, let's look to the first half of the 19th century which witnessed the opening of the China Trade. This forged a link between New England and China, and advanced the era of the Clipper ships.

No self-respecting Clipper ship captain's lady could do without her "Chinoiserie". Stately Federalist houses in Newport, Salem, Newburyport, and Biddeford blossomed with "bamboo" stair balistrades, Chinese porcelains, and formalized gardens with the ever present "pagoda" garden house, or belvedere (gazebo). The reminiscence of these garden houses has come down to us, for example, in simpler forms such as the town bandstand, which still enhances many a village green, and in the oratories (small chapels) of many serene country churches.

This was the thought process which inspired our search for a form to be innovative and yet traditional — one that would compliment the pastoral atmosphere of the beautiful gardenscape in the court of the West Jr. High School.

Thank you for the novelty of an editorial which recognizes Architecture's obligation to nourish the soul while still providing for the adequate shelter of the body. This latter need does, of course, receive its weighted share of our concern and diligence.

Herbert H. Glassman, President
Perley F. Gilbert Associates, Inc.

Intertel Takes Up Residence In Tech Park

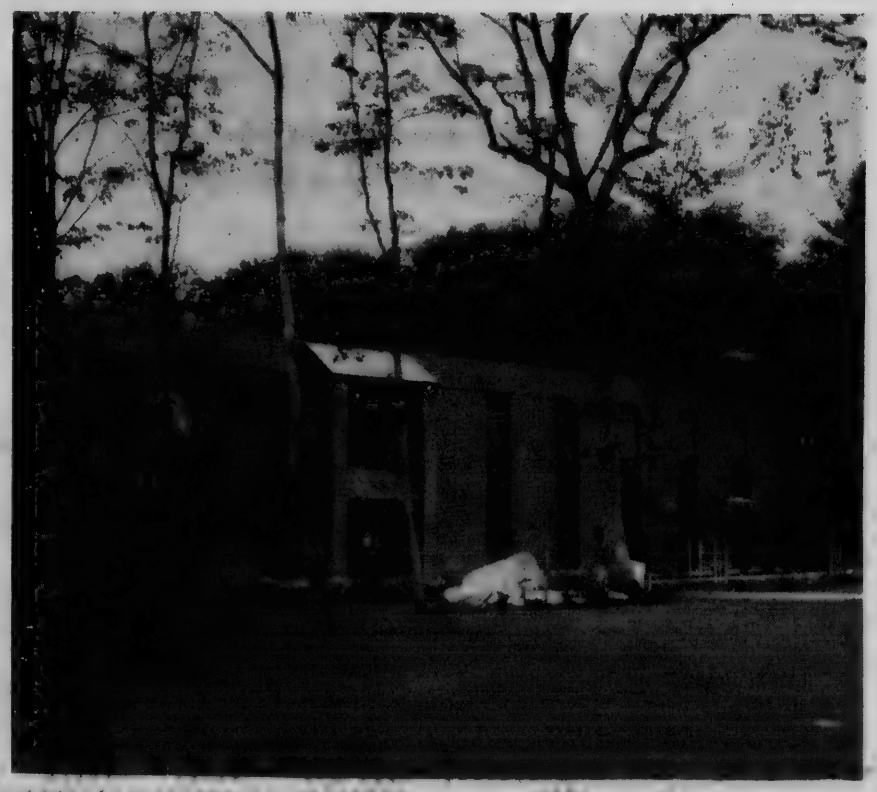

The New Intertel Plant On Shattuck Road

A whirlwind building project came to an end Monday, when Intertel, Inc., opened up for business at its new location in Andover's Tech Park.

Bill Burke, director of administration and personnel for the $20 million high technology firm, this week complimented the town of Andover "for its extraordinary support in resolving property, environmental and legal problems quickly and efficiently."

"They were as eager to have us meet our deadline as we were," Burke said.

He also complimented the Aberthaw Construction Co. of Boston, who designed and constructed the facility, for an "amazing job" of progressing from foundation to finished plant in five months.

The $15 million building at 6 Shattuck Road enables Intertel to consolidate its engineering, manufacturing and administrative efforts under one 83,000-square-foot roof.

In the near future, two adjoining 83,000-square foot structures will be constructed on the 26 acres, for future manufacturing, research and development and sales needs.

Neighbors in the campus-style industrial park are Hewlett-Packard, Digital Equipment Corp. and GCA.

Intertel, formerly based in Burlington, was a pioneer designer and manufacturer of microprocessor-based diagnostic equipment for large-scale data communications networks. Their systems allow such customers as American Airlines, TWA, Brasniff, Exxon, Amtrak, Sentry Insurance, Manufacturers Hanover Trust, National Bank of North America, Paine Webber and Blue Cross, to automatically monitor the daily operations of their on-line computer networks, and identify trouble spots quickly.

The significance of the move here, says corporate spokesman Charles A. Altman, is that it "represents the commitment of a privately-owned, growing company in a growth industry to expand its horizons in Massachusetts."

The company's 1979 sales were $15 million and they expect a growth rate of approximately 30 percent in 1980.

President Jerry Holsinger feels the growth pattern is indigenous to the data communications industry and will continue for several years. He says Intertel is a market leader in the network control field.

Burke adds that the "wealth of technical talent in Andover and Greater Lawrence was one of the prime reasons we decided to move here." Recruiting for both technical and non-technical workers is expected to take place on a continuing basis, and they plan to add 50 people to the 300 already on the payroll before year-end.

Log
Fulton Road,
ey, needless
93 at Rte. 133,
ar fire.
Lowell Street,
olling Green
ental alarm;
.. J. McArdle,
ation; 13 Car-
. Salerno, car
oral Street,
ield Corp.,
cue; Dascomb
ke, car fire.
- Ballardvale
ssy Dockham
rm system
- Rte. 93 at
ad, G. Royals,
McKenny Cir.,
my, attic fire;
Street, Cressy
alarm system

nobile and
owners
es from
politan
ce Taylor
I can offer you
ile and home-
nsurance.
can get the same
service from Met-
Property and Li-
surance Company
enjoyed on your
ance from Metro-
ife.
d to talk with you
e details and ad-
Turnpike St.
th Andover
3-9493
tropolitan
rty and Liability
ance Company
k, R. I.
of Metropolitan Life

ALS
POOL
REBATE
$125
5 lbs of Chlorine
05
16'x32'
OOL
rain, Filter.
rs Extra
780
MMING
OOL
NTER
an St., Law. 682-6916

HERITAGE GREEN APARTMENTS FA

MAKE THE MOVE UP TO

See Our 1980 ENERGY CO

Gas Heated and Fully

... Where you'll feel instantly at home!

If you like to be near People, but you value your own privacy, like your conveniences and recreation around the corner, but want a Country atmosphere for your family, Heritage Green is For You!

Airy one, Two and Three bedroom units with heat, hot water and gas cooking.

Starting at $345.00

... And You Get So Much More! Like ...

- **Attic Storage**
- **2-Car Parking**
- **Full Tile Bath**
- **Built-in Vacuum System**
- **Fire Detector System**
- **Air conditioners**
- **Tennis Courts**
- **Swimming Pools**
- **Private Terraces**
- **Double window in kitchen**

ENJOY YOURSELF....
It's easier than you thimk

Starting at $345.00

CONTI

FARRWOOD GREEN CONDOMINIUMS

E UP TO BETTER LIVING BY FARR

ENERGY CONSERVATION Models

leated and Fully Insulated

'11

ple,
acy,
and
ner,
here
reen

ree
hot

ng at $345.00

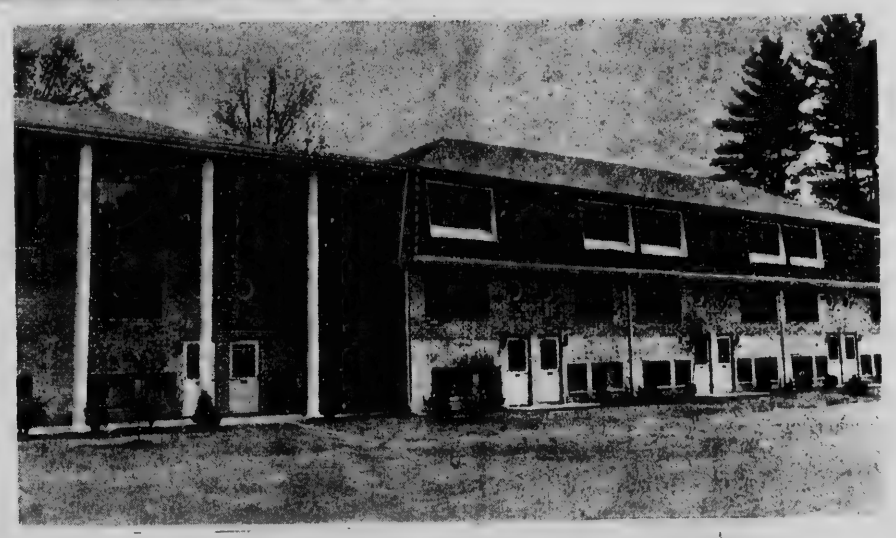

A Farrwood Green Condominium offers you all the advantages of your own individual home — all the happinesss without the attendant headaches — at a more economical cost. You share the joys, but avoid the annoyances and expenses of repairs, exterior maintenance, upkeep of lawns, landscaping, shrubbery, snow and trash removal et cetera. It provides gracious living quarters with growing equity, and virtually assured appreciation in value.

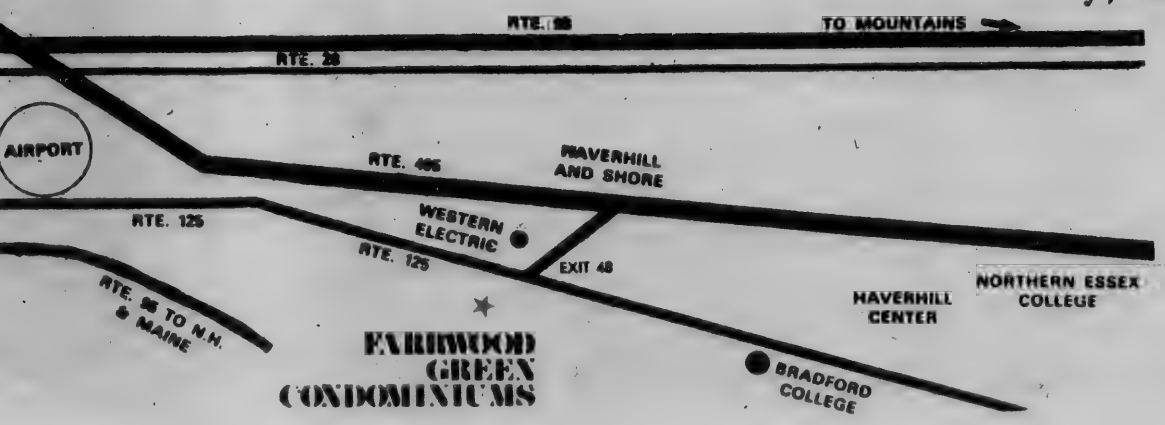

Starting at $54,900

Common Charges from $40.26

SALES AND MANAGEMENT
FARRWOOD REALTY TRUST
Office on Premises • Phone 372-2272 and 687-2533

The Timing Is Questionable

League of Women Voters President Pamela St. John provided a studied critique of the planning board to selectmen last week, telling them that she felt the board was unexperienced and suffering from "burnout."

She has been monitoring the board's activities for a couple of years, she informed selectmen, and indicated that there remains only one veteran planner on the board, the others all being inexperienced.

Well, frankly, the timing couldn't be worse.

The overall department of community development and planning is being examined by the town manager at the present time, in an effort to get such problems as personality conflicts and direction of town boards and commissions resolved.

For the League of Women Voters to come forth with a critique at this time, seems inordinately out of place.

Now we are fully cognizant that being critical of the league is tantamount to being opposed to motherhood (no pun intended).

But for the league to come forth with observations about the planning board and the community development department at this time, seems equivalent to attempting to get someone to invest in a chair lift on Mt. St. Helen's.

The fact that there has been considerable turnover on the planning board in recent months is recognized by Town Manager Jared S. A. Clark. He indicated such in a report published in the TOWNSMAN a few weeks ago, in assessing the problems inherent in the two-year-old Department of Community Development and Planning, under which the planning board operates.

But the manager also said at that time, that while there are new members on the board and the whole department is new, two years is sufficient time to get the problems worked out.

He therefore had undertaken an assessment of the department and its problems, with the promise that within a six to eight week time period the difficulties would be resolved.

The planning board is a most important agency. We would imagine it is a difficult task to attract responsible, qualified volunteers to service this agency, which provides countless unpaid hours to the town.

Andover continues to grow and, as such, continues to face the problems that go with expansion. While the veteran member of the board has only two years service, the remaining members of the board, through their willingness to serve, have indicated that they will accept the responsibilities placed upon them in examining the myriad of plans that seem to be coming before them.

Unlike past boards, which were served by consultants, the planners now have a full-time director to fall back on and ask for services where necessary.

We recognize that there are problems in the department. Just as Mrs. St. John and the league does. But, we also are cognizant that the town manager is working to correct the problems.

Along with the timing issue, we also wonder why Mrs. St. John did not approach the planning board itself, the community development director or the town manager, with her observations and critique, rather than the selectmen. Was the possibility of a wider audience before the selectmen the reason for filing the observations with them?

Finally, most of the suggestions which Mrs. St. John submitted to selectmen for improvements in the planning board and community development department are already on the agenda being faced by Town Manager Clark. His efforts at the moment are directed toward making the entire department more efficient and responsive to Andover's priority item, growth management of the town.

We think such matters rightly belong in top administrative office of the town — not at the "Koffee-Klatch."

Down The Years With The Townsman

75 Years Ago — July 1905

The boiler in the Stowe School was removed by Lawrence parties on Wednesday. Its removal will allow for more room in the basement.

Miss Hattie Chapman has resigned her position at the Boston Store, Lawrence, where she was in charge of the millinery department, and will be with Miss MacKeown in the Bay State building after September 1.

Three special electrics passed through here on Wednesday morning and one on Wednesday afternoon bearing many passengers bound for Revere Beach. The excursion was held under the management of the Boston and Northern Street railway company, who are planning to conduct excursions every Wednesday.

A shower bath and wash bowl have been installed in the Athletic Association clubhouse and will be ready for use in a few days. The work was done by William H. Welch and Company.

An interesting quoiting match was played last Friday evening on the grounds on Maple avenue, between teams representing Abbot Village and the Town. The game ended in a draw.

50 Years Ago — July 1930

Work on the new by-pass over a five-mile stretch from the Reading road to a point on the Salem turnpike near Wilson's corner is going forward in the vicinity of Salem Street. The contractor is the Greenough Construction Co. of South Acton.

John Gallagher of North Main St., who is one of the younger members of the Clan McPhearson of Lawrence won two prizes at the Clan picnic held on Saturday at Roseland. He won a box of men's handkerchiefs and a necktie while competing in two 100-yard dashes.

Six-year-old Eleanor Doherty and seven-year-old Jessie Ferrier are members of the group of thirty-six who have in the last two weeks learned under the tutelage of Life Guard John Robertson to dive from the wharf and swim 60 feet to the raft and return.

Three Malden youths were brought to the police station and reprimanded by Chief Frank M. Smith Monday afternoon for jumping on street cars. The boys were aged 13, 14 and 15 years. They had come from Lawrence riding on the cars and were attempting to reach their homes in Malden by the same method. The boys later were allowed to go.

Mamie Napolean, a chestnut pacer, by Napolean Direct, owned by Albert F. Curtis of Andover and driven by Walter Gibbons, won the 2:17 Class handily in straight heats at St. John's, N.B., Wednesday.

25 Years Ago — July 1955

Dr. William V. Emmons, chairman of the board of health, said this week that no reports have been received of any polio nor of any suspicious cases in the town. Other areas of the state have been reporting record numbers of polio victims.

Ballardvale sewerage plans will get an airing next Monday night. The board of health will meet at 5 that afternoon in its town hall office to consider several serious questions concerned with connections to the new sewer line and Clark's brook pollution.

The planning board will make its own survey of the proposed new Route 28 to determine where interchanges should be located. The board has discussed the need for considering both industrial development and the ease of traffic circulation. Interchanges were discusses both as Dascomb Road and Lowell Street. The board also made mention of its belief that Wilmington is interested in industrial development ion the area adjoining Andover at Lowell Junction.

A grim, often frightening picture of the Bradlee School has been painted by school architects. They recommend abandonment of the school. According to Perley F. Gilbert associates, the building is a

(Continued on Page 33)

Memorial Hall Library

Clown Week To Be Celebrated

Gov. Edward J. King has designated August 1 - 7 as Clown Week in Massachusetts which the Children's Room at Memorial Hall Library will observe in a special way on Monday, August 4 at 2 p.m. At this time a program about clowns and clowning will be presented by Melanie Cassell, Kevin Hollenbeck, Scott Mattheson, Cathy Baker, and David Hollenbeck, with Children's room staff assisting.

Activities will include a brief introduction to clowning, an opportunity for children to make up their faces like clowns, a mini-workshop on making animal shapes from balloons, and a chance to ask questions from the leaders. Children aged 6 - 10 are invited to attend on Monday afternoon to help celebrate Clown Week. A collection of books on clowns and clowning will also be on display.

August Artist
- Jane Trumbore

Well-known local artist Jane Trumbore is the August artist of the month at Memorial Hall Library. Her pen and ink renderings of local homes and points of interest have been especially popular. Her watercolor skills have been strengthened recently by her studies with David Millard of Vermolnt and Betty Lou Schlemm in Rockport.

A graduate of Pennsylvania State Teachers College, Mrs. Trumbore has taught art at Wakefield High School and in the Andover Adult Education programs. Her work has been exhibited recently at the Peabody Cinema, the Colpley Society and Art-in-the-Park.

Children's Room News
By Bridget Bennett

Other programs besides Clown Week mentioned above will include "Story Garden" on Tuesday morning at 10 a.m. for 3½ to 5-year-olds. For school-aged children, the feature film "Where the Lilies Bloom" will be shown on Wednesday afternoon, Aug. 6 at 2 p.m. Based oln the book by Vera Cleaver, the story tells how 14-year-old Mary Call Luther struggles to keep her family together after the death of their father.

Down The Years

(Continued from Page 32)

firetrap with no adequate safeguards for the children in case of fire.

Two firefighters have been appointed to the fire department. Named to the jobs were William P. Downs, 147 Elm St., and William Ross, 107 North Main St.

10 Years Ago — July 1970

Plans for the addition to the William A. Doherty School may be ready for presentation to the annual town meeting in March, if the timetable planned by the building committee can be followed.

The Musgrove building remains in a state of limbo. Despite rumors of its possible sale, repair, removal of a floor or two, no positive action appears to be taking place. Meanwhile, the 75-year-old Elm Square building remains closed, its status since June 7, when a portion of the roof collapsed, breaking water lines and forcing the turning off of power.

A petition requesting a hearing on a variance to allow apartments to be built on Haverhill street has been withdrawn. The proposal was to provide apartments for low-income or elderly families.

It now appears virtually certain that the 24 room addition to the West school will be ready for the opening day of school. Finishing up work will be able to proceed without interruption of classroom or school operations.

COULD YOU LIVE IN ½ A HOUSE?

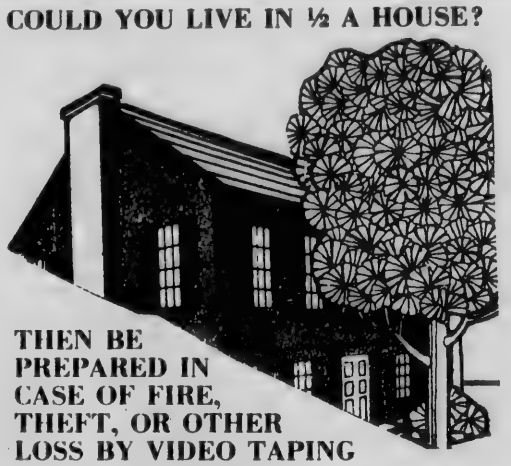

THEN BE PREPARED IN CASE OF FIRE, THEFT, OR OTHER LOSS BY VIDEO TAPING YOUR VALUABLES.

MOST CLAIMS ARE ONLY PAID FROM 1/2 TO 1/3 OF THEIR VALUE.

—BE THE EXCEPTION—
BE ABLE TO SUBSTANTIATE YOUR CLAIM.

VTC VIDEO TAPING AND CATALOGUING
division of STAIER CORPORATION
P.O. Box 1171 Foot of John Street
Lowell, MA. 01853
(617) 458-3871

A Factory Sale

Biggest savings on all PVC pipe furniture!

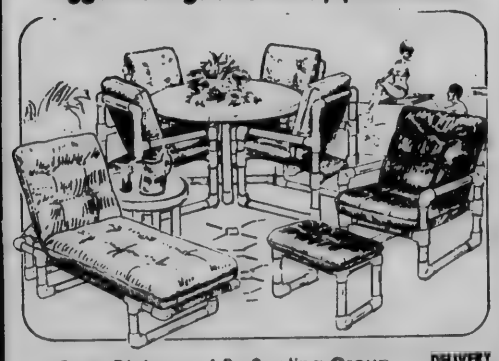

5 pc. Dining or 4 Pc Seating Group

DELIVERY AVAILABLE

pipefine
the manufacturer-to-you

Beachway Mart
Rte. 286, Seabrook, N.H.
(603) 474-9481 - 7 Days

Exit 46 Off 495, Rte. 110
468 Merrimack St. 68-50696
Methuen Ma
Mon.-Fri. 10-5
Sat. 10-2
Evenings by Appointment

VISA master charge

People in Arlington Trust country get the highest rate on 6-Month Money Market Certificates

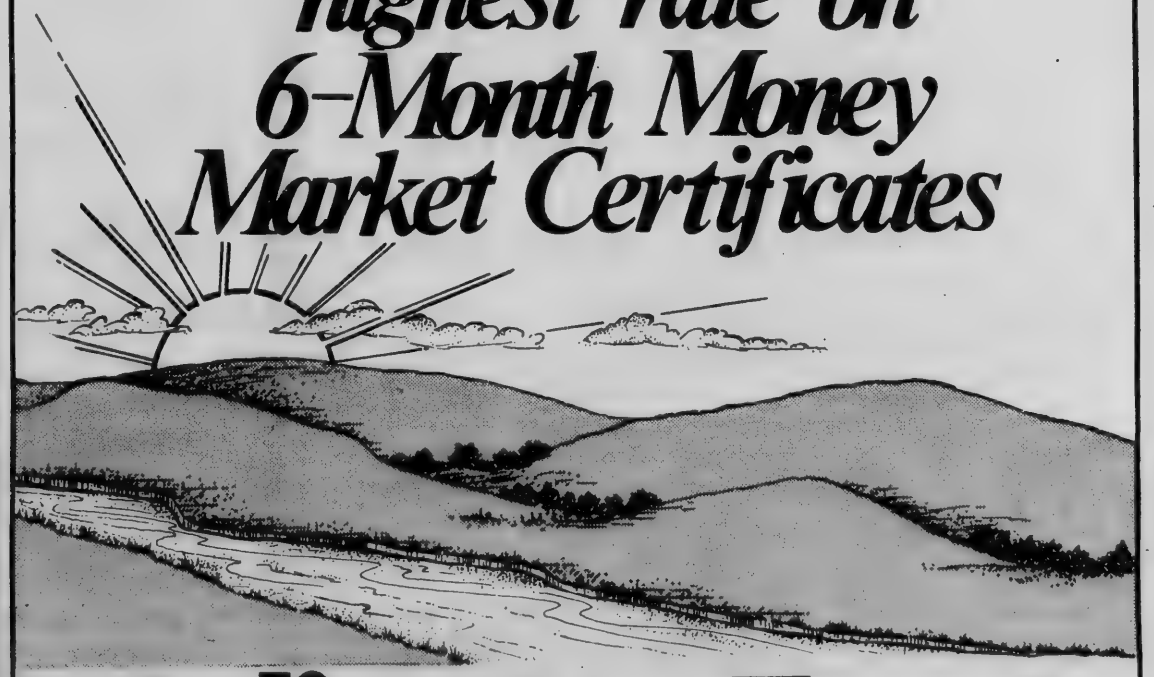

Arlington Trust company

Phone 681-7000

Arlington Trust is insured by the Federal Deposit Insurance Corporation, an agency of the United States Government.

North Andover Maintains Babe Ruth Lead

Andy Emmert
. . . defensive star in States

Jeff Demers
. . . 3-run triple clinches States

Sean Flanagan
. . . clutch hit in comeback

Brett Larrabee
. . . bunt single aids Blue

By Rick Harrison
And Howie Larrabee

The Andover Gold and Andover Blue teams enjoyed mixed success in recent Greater-Lawrence Babe Ruth (13-15 years) Baseball League action, continuing along in second and third place behind undefeated pacesetter North Andover.

Andover Gold had its seven-game win streak snapped with a resounding 9-1 loss to North Andover, the team's worst defeat in five sessions, but Gold bounced back to edge South Lawrence West 3-2 for its eighth victory in the last nine league starts.

Gold also played a non-league contest against the Lowell Shedd All-Stars, battling back from an early five-run deficit to salvage a 6-6 tie in a game called by darkness after seven innings.

Andover Blue also fought back from a five-run hole to overcome South Lawrence West, 6-5 in eight innings, but the victory was sandwiched between a pair of tough losses to Prospect Hill by 3-1 and 2-1 scores.

Through action this past Monday night, Gold was 8-4 in the league and 9-5-1 overall, while Blue stood at 7-4 in the league and 8-4 overall.

The biggest neas of the week was the performance of the Andover players on the Greater-Lawrnce All-Star team. Five local standouts played key roles as G-L captured the Eastern Mass. State Tournament championship with four straight victories at Fuller Field in Falmouth.

Gold's Jeff Demers delivered a clutch three-run triple with two outs in the bottom of the seventh to lift Greater-Lawrence to a pulsating 5-4 victory over Randolph in the final game, while Andy Emmert (Gold), Scott Noonan (Blue), Dave Flanagan (Gold) and Matt Wells (Gold) also had a hand in the success.

North Andover, 9-1

Andover Gold could have strengthened its title bid with a victory over North Andover at Grogan's Field, but it wasn't to

(Continued on Page 35)

ADULTS — INTERESTED IN GOING BACK TO SCHOOL

Our programs may be just what you are looking for. We offer Associate degree, Bachelor degree, and MBA degree programs.

By taking **two** courses, **two** nights a week, in our eight week terms you can earn that bachelor's or Associate's degree you want sooner than you would exp-ect.

Call now and make that appointment to come back to school and open more doors in your future.

ENROLL NOW
FALL TERM UNDERGRADUATE: SEPTEMBER 2, 1980
FALL TERM GRADUATE: SEPTEMBER 8, 1980

Our graduate degree in Business Adminstration will develop **your** management skills and help **you** advance within **your** career area.

PHONE:
(603) 893-3598 or
(603) 893-9600

ADDRESS:
151 Main Street
Salem, N.H. 03079

new hampshire college

OFFICE HOURS:
9:00 AM - 8:30 PM
Monday-Thursday
8:00 AM - 4:30 PM
Friday

Fully accredited by New England Association of School and Colleges, Association of Independent Colleges and Schools, and the New England Postsecondary Education Commission.

Century Auto Sales

216 South Broadway, Lawrence, Massachusetts
Route 28
economy-minded drivers WE'VE GOT A LOT-FULL OF CARS FOR YOU
(617) 685-3858

77 CORDOBA #1872A Air stereo power windows **$2995**	**75 MONTE CARLO** #1909 Air cond tilt wheel landau roof bucket seats **$2495**	**74 CUTLASS** #1895 Air cond stereo bucket seats **$2395**
77 GRAN PRIX #1938 Air stereo tilt cruise power seat power windows & more **$3795**	**75 VOLVO** #2 Dr. air cond am fm radio 4 cyl auto trans **$3495**	**74 CAPRICE** #1915 Convertable!! air cond new paint & top **$2595**
77 MONTE CARLO #1916 Black & Silver air & stereo **$3695**	**74 DART** #1910 6 cyl auto trans power steering **$2195**	**72 MALIBU** #1700 8 cyl auto trans power steering **$895**
76 ELITE #1889 Air stereo bucket seats **$2895**	**74 MONTE CARLO** #1900A Air cond am fm stereo w/tape **$1999**	**71 OLDS** #1701 Convertable!! **$1795**
76 GRAND PRIX #1888 Air stereo w/tape tilt wheel bucket seats power windows & more **$3495**	**74 CHARGER** #1917 Air cond am fm stereo power windows **$2395**	**WE SERVICE EVERYTHING WE SELL**

Babe Ruth

(Continued from Page 34)

be as righthander Ken Long muffled the Gold bats and NA did some heavy slugging of its own to halt the Gold victory streak at seven.

The hard-throwing Long, who later earned Most Valuable Player honors at the State All-Star Tournament, was practically untouchable.

He limited Gold to just three hits, striking out eight and walking none while throwing just 70 pitches.

Long finally lost his shutout with one down in the top of the seventh, when Jim MacMillan drilled a fastball an estimated 350 feet for his second homerun of the season.

Prior to MacMillan's blast the only Gold safeties were a pair of singles by Andy Emmert, one in the fourth inning and the other in the sixth.

Long set down the first nine men in order and faced only 24 batters, three over the minimum.

North Andover tagged Gold starter Mark Lefebvre (3-2) for five runs in the bottom of the first, with the key blows an RBI triple by John Skiba, RBI single by T. J. Conte and a two-run homer by Wayne Stearns.

Jeff Demers was summoned in relief, and he turned in a superb performance before tiring in the sixth.

Demers, making his first pitching appearance of the Babe Ruth season, held NA to one single and one run over a five-inning stretch while striking out five and issuing seven walks.

The winners touched Demers for three runs in the bottom of the sixth, as Mike Valentino ripped a run-scoring double, Skiba belted his second RBI triple of the game, and T. J. Conte added another RBI single.

Mark Grams came on to get the final two outs for Gold.

Robby Wilson, Billy Lane and Matt Wells hit the ball hard off Long, but each time the ball went directly to a North Andover fielder.

Gold, 3-2

Lefthander Billy Vickers (2-0) turned in his second solid pitching effort in a row, scattering six singles against South Lawrence West in Monday night action at Mark Devlin Field.

Vickers, who hurled a shutout in his first outing, could have had another as both SLW runs were unearned. He struck out five and walked only two.

Jim MacMillan was called upon when West threatened in the bottom of the seventh, and he threw just one pitch.

In 13 and two-thirds innings, Vickers has permitted just 10 singles, no earned runs, walked just two and struck out nine.

Gold experienced its own problems with SLW righhander Paul Karamatopoulos, having to scratch for single runs in the fifth, sixth and seventh to pull out its third straight win over West for a sweep of the season's series.

Karamatopoulos allowed just four singles, two of them infield hits, walking four and fanning two.

SLW grabbed a 2-0 lead in the bottom of the first, loading the bases with two outs on a single by Mike O'Rourke, a costly error and a walk to Pat O'Keefe. Dave Howshan then dumped a two-run single to leftfield.

Gold, after getting runners to third in each of the first three frames without scoring, finally pushed across a run in the fifth.

Matt Wells spanked a two-strike single

(Continued on Page 41)

Consumer Adviser

Call 426-0660 for a weekly recorded message offering consumer information and advice. Sponsored by the Boston Consumer's Council.

Let's Go Bowling
at Andover Lanes
34 Park St. - 475-9706
Bowling Is Fun!
Bowling Is For Everyone!

LET'S TEE OFF at the ROLLING GREEN GOLF COURSE!

We're located at the intersection of Rt. 93 & 133 behind the Sheraton Rolling Green, Andover.
- A 9 hole, Par 3 Golf Course
- Pro-shop, lessons available
- Open to the public 7 days a week

Special Senior Citizens Rate TUESDAYS!
For Further Information Call 475-4066

Get going on the greatest little economy fun-machine that's so easy to own:
The SACHS MOPED

It's freedom! It's fun! It's downright economy!

Your SACHS MOPED is good lookin', easy-to-handle transportation to just about anywhere you're going. Riding it is just like riding a bicycle. Only it's a whole lot easier on you going any real distance. And at up to 150 MPG (less than 1¢ per mile) you simply couldn't do better.

Test ride a super SACHS MOPED and enjoy the fun of discovering new freedom with real economy!

GENE'S GARAGE
Andover's SAAB - MG
Factory Authorized Dealer
265 Lowell St., Lawrence
682-7047

NO MONEY DOWN on these new cars
Use Your Rebate As Down Payment

LOOK AT THIS!! SAVINGS OF $1050 On A PINTO
THE BEST PINTO DEAL OF A DECADE!!!
1980 PINTO PONY 2 DOOR SEDAN

FINANCE $4615 (48 Mos.)
$126.91 per mo. for 48 months, APR 14.35% interest $1476.68, total payback $6091.68

2.3 Litre engine, w/s/w radial tires, style steel wheels, AM radio, body side mouldings, tinted glass, light group, dual sport mirrors, power steering, automatic transmission, electric rear window defroster. #80337

TOTAL PRICE WITH OPTIONS $5665
Ford Motor Discount ..... -$500
Nassar Discount ..... -$250
NASSAR REBATE ..... -$300
TOTAL SAVINGS $1050
YOUR COST $4615

NEW CAR $300.00 CASH REBATE

• FINANCE MAN ON DUTY •

1980 FIESTA 3 DR HATCHBACK
UP TO 40 MPG HIGHWAY

1.6 Litre engine, 4 speed overdrive transmission, Michelin radial tires, bucket seats, steel wheels, MacPherson strut suspension, fold down rear seat, carpeting, bumper rub strips, rack & pinion steering. #80332

FINANCE $4898 (48 Mos.)
$134.69 per mo. for 48 months, APR 14.35% interest $1580.08, total payback $6478.08

WAS $5384
SALE PRICE $5198
NASSAR REBATE ..... -$300
YOUR COST $4898

NEW CAR $300.00 CASH REBATE

nassar ford
home of the REAL BIG DEAL
320 south broadway
lawrence, mass.
tel. 688-6804

NEW CAR $300.00 CASH REBATE

Senior Ruthers Pick Up The Pace

After an almost disastrous slow start (1-3), last year's Merrimack Valley League Championship team has since compiled an impressive 9-3 record, including a 17 to 3 thrashing of the first place Lawrence American team.

The Andover entry in the senior Babe Ruth League is now in second place, with a solid playoff potential, and playing their best ball of the season.

The team has received solid pitching throughout the season from its three starters: Tim Bolduc, Ed Powers and Steve Rathbun. Inconsistency in hitting and fielding has been the team's main problem, compounded by the inability to consistently field a full squad because of jobs, overtime, etc.

Of the six losses to date, three were by a one-run marin, another loss occurred despite. Ed Power's no-hitter and a fifth was a 3-1 extra-inning loss to the first place club.

Andover's pitching staff has given up an average of only 2.75 runs and 4.3 hits per game, while the offense has averaged a solid 5.94 runs and 7.8 hits per game.

Sixteen-year-old Tim Bolduc, a senior this coming year at Andover High, possesses a 4-1 record with an outstanding ERA of 0.60, having walked but seven batters in 35 innings pitched, while striking out 36 batters.

Ed Powers has a deceiving 3-2 record, which includes a no-hitter and a one-hitter, while averaging 1.6 strikeouts per inning pitched and a solid 1.35 ERA. Only periodic wildness, which has plagued him from time to time, has prevented an undefeated season.

Steve Rathbun sports a commendable 1.58 ERA and has averaged over one strikeout per inning pitched, in accumulating a hard luck 3-2 record. Tim Grams and Jon Pelletier have performed well in spot relief.

The team also has outstanding speed in Jim Lacourse, Tim Grams and Jon Pelletier. Five players are hitting over 300, led by next year's Phillips Academy baseball captain Jon Pelletier, who sports a 437 BA and an incredible 64.8 on base percentage. Tim Bolduc, despite limited at bats, and Bill Stahley, who has recovered from a slow start, are both hitting over 400, followed by Bill Eaton (outstanding first baseman) with 372, red-hot Jake Powell with 344, and Bill Feeney and Tim Grams at 294 and 286 respectively.

The team has accumulated 36 extra base hits in 16 games played, with Brian Kelly, Bob Heidt and Bill Stahley each with a home run to his credit.

Manager Al Pelletier is confident that the existing momentum will carry his team into the playoffs and rates his team as a prime contender.

The squad is comprised of 16-year-olds Tim Bolduc, Tim Grams, Jon Pelletier, Jason Powell, Rich Grim; 17-year-olds Bill Eaton, Bob Heidt, Ed Powers, Steve Rathbun and Allan White; and 18-year-olds Pete Feeney, Rich Gusmini, Brian Kelly, Jim Lacourse and bill Stahley.

Team coaches are Hal Faigel and Don Rathbun.

Following are the individual batters statistics after 16 completed games:

	AB-h-R-RBI-Ave.
J. Pelletier	48-21-20-14-437
T. Bolduc	12-5-1-2-417
B. Stahley	29-12-7-8-414
B. Eaton	43-16-8-7-372
J. Powell	32-11-11-3-344
P. Feeney	34-10-5-6-294
T. Grams	42-12-9-7-286
E. Powers	23-6-4-4-260
A. White	16-4-3-2-250
B. Kelly	43-10-5-4-233

Garden In The Woods

At Hemenway Road in Framingham is a 45-acre botanical garden and sanctuary, with the largest landscaped collection of native plants in the Northeast. Headquarters of the New England Wildflower Society. Monday through Saturday, 8:30 to 4:30.

Have Your Shoes Repaired
At Andover's ONLY
Shoe Repair Shop
D'AMORE SHOE REPAIR
20 Essex St., Andover
All work done on the premises
Complete line of shoe accessories

©1980 VOLKSWAGEN OF AMERICA

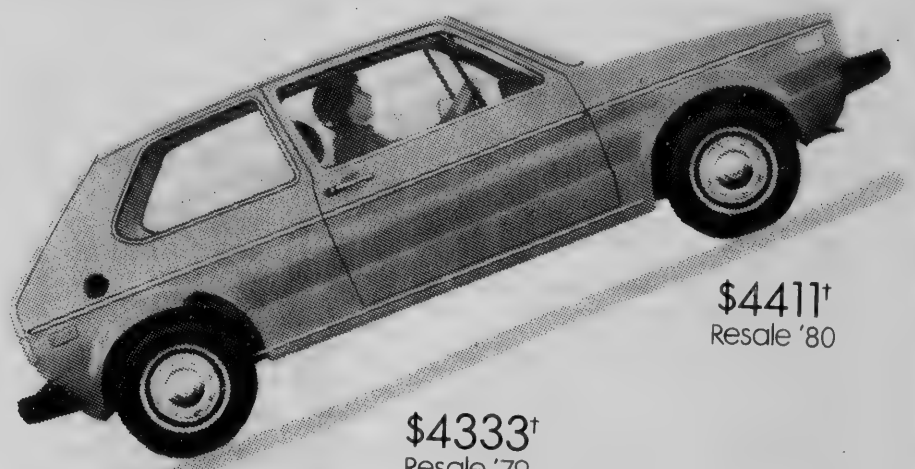

DRIVE UP YOUR NET WORTH IN A RABBIT.

Part of Rabbit appreciation is its depreciation. Take the '78 Rabbit. It's actually increased in book value through the years. That's performance unmatched by the '78 Toyota Corona, Peugeot 504 and Cadillac El Dorado.

Of course, you don't have to get rid of your Rabbit to appreciate its value. While you own it you can enjoy surprising spaciousness, perky acceleration (0 to 50 mph in 8.3 seconds), and remarkable braking (50 to 0 mph in under 4 seconds).

And when the day finally comes to take your Rabbit to market, if you've taken good care of it, chances are it will take good care of you.

That's why many people think the Rabbit isn't just a car but an excellent investment vehicle.

VOLKSWAGEN DOES IT AGAIN

*Manufacturer's suggested '78 retail price - Rabbit 2-door hatchback P.O.E. Local taxes and other dealer delivery charges extra.
†Resale prices, as averaged from regional editions of June '79, '80 NADA Official Used Car Guide, are average retail prices (not trade-in) and do not include local taxes.

Good Selection Of Imported
ECONOMY CARS
In Stock

Bardetti
VOLKSWAGEN
915 SO. MAIN ST. (Rte. 125) HAVERHILL
—EXIT 48 OFF 495—
687-0696 — 374-0711
ACROSS FROM CEDARDALE TENNIS CLUB

Vista — Fuji — Soma — Takara

wheels 'n reels

Sales & Service of all Major Brands

Bicycles & Mopeds
Snowblowers & Lawnmowers

Store Hours:
Tuesday and Friday 8:30 to 9 p.m.
Mon., Wed., Thurs., & Sat.
8:30 to 5:30 p.m.

125 So. Broadway Lawrence, Mass. 01843
Tel. 683-3702

Faigel and Don

s Repaired
ONLY
Shop
SHOE
REPAIR
Andover
he premises
e accessories

11†
'80

ust a car
estment

GEN
T

rges extra.

Sport Shop Plays For Title Tonight

The Andover Sport Shop Soccer Club slipped slightly off the pace in Suburban Twilight Soccer League action last week as they beat Hamilton-Wenham 2-0, then tied Salem 2-2. The tie dropped the club one point back of the division-leading Topsfield Old Boys, whom the Andover squad meets today in a climactic final season game at Topsfield. The Sport Shop's record now stands at 8-1-3.

Last Tuesday night found Andover hosting Hamilton-Wenham at Sacred Heart field in Shawsheen. The Sport Shop emerged from the contest 2-0 victors in a game that was much closer than the final score would seem to indicate. In fact there was no scoring at all throughout the first 45 minutes of the first half and 43-plus minutes of the second half.

It was at this point, with less than two minutes to play in the game, that a determined Dave Farrell gathered in a ball on the right side of the penalty area dribbled by a defender and let loose a low shot that beat the Hamilton-Wenham goaltender to his inside and gave Andover a 1-0 lead.

Then less than one minute later, the Sport Shop's Dave Hines lofted a corner kick that floated over everyone and curved neatly into the net giving the Sport Shop the 2-0 final margin of victory.

Andover goalkeeper Chuck Ness recorded his second shut out of the season. The club was also boosted by the outstanding play of midfielder Dave Johnson who played inspired soccer throughout the contest.

Last Thursday night Andover traveled to Salem and managed to scrape out a 2-2 tie. Playing on a rock-hard field that made it difficult to settle the ball forced both teams into a rough and tumble, kick and run style of play. Salem drew first blood as they converted a direct kick into a goal, which turned out to be the only score in the first half as they led 1-0.

Early in the second half Salem scored again for a 2-0 lead. This was followed by an ankle injury to goalkeeper Chuck Ness, which forced him to leave the game. The situation looked very bleak for the Andover side. Back-up goal tender Steve Savarin replaced Ness and was immediately tested with a blasting shot on which he made a gem of a save. Here the momentum of the game appeared to switch and the Sport Shop began to take control of the play. Behind the solid work of midfielder Mark Koolen, who played as if possessed, and some good linking passes by Jim Ness, Andover began to roll. A booming upfield kick by Koolen to Dave Farrell resulted in one score and a direct kick by Dave Teggart led to another and gave Andover the 2-2 tie.

Farrell and Teggart have now accounted for 24 of Andover's 30 scores this season. Teggart leads the team with 13 goals while Farrell has scored eleven times.

Tonight's Topsfield game will determine the division's champion.

HERVY W. CROTEAU
ANDOVER, MASS.
SEPTIC TANKS
PUMPED OUT
SERVING
ANDOVER
&
NORTH ANDOVER
475-2593

Shop NEWMAN FORD
For The
NICEST USED CARS
IN MERRIMACK VALLEY

'78 FAIRMONT WAGON
$4290

'78 COURIER PICKUP
5 spd. trans., 4 cyl., am radio, west mirrors. #9118A
$3790

'77 FORD LTD
4 DOOR
$2790

'73 GRAN TORINO
4 door, auto., p.s., v/roof, reg. fuel. #6875A
$990

'75 MAVERICK
6 cyl., auto., extra clean, snow white. #2134A
$2790

'79 MERCURY CAPRI HATCHBACK
$4490

'75 COUNTRY SQUIRE
Loaded with options, perfect for lge. family. #6121B
$1890

'79 CHEVROLET CAPRICE
$4790

'78 NOVA CPE.
$3490

'79 CHEV. ½ TON
6 cyl., std. shift, short box. #9116B
$4390

'74 MAVERICK
$2590

'76 CHEVROLET CAPRICE
Silver, red velour interior, vinyl roof, real sharp. #2525B.
$2690

'76 CHEVETTE
4 cyl., auto., bucket seats, vinyl roof. #856
$2590

'72 OLDS 4 DOOR
$690

'76 DATSUN 610
4 door, am-fm, 4 spd., 4 cyl. #2121A
$2890

'76 F100 PICK-UP
$3190

'77 GRANADA
$3190

'78 DODGE D-150 POWER WAGON
Auto., p.s. Fisher Plow. #9097A
$3990

'78 MERCURY MONARCH 2 DOOR
$4490

'77 VEGA GT
4 cyl., 5 speed, bucket seats, real sharp. #865
$2790

'75 COUGAR XR7
Luxury interior, opera wind., Landau vinyl roof. #787
$2490

'77 ASPEN WAGON
$3390

'78 SKYLARK
Auto., p.s., v. roof, am-fm, hatchback. #7603A
$3590

'77 SKYLARK
$3690

'77 HONDA ACCORD
$4790

'79 CHEVROLET C-10 Pickup
6 cyl., 3 speed. #9116B.
$4490

'76 GRANADA GHIA
$3490

'78 FORD F-250 STAKE TRUCK
Real sharp, low miles, 4 speed transmission. #9138A.
$3690

PRICES FOR JULY 30 THRU AUG. 1, 1980 ONLY

NEWMAN
Ford
RTE. 28
SALEM, N.H.
898-9766
OPEN SUN. 12-3
NO ONE CAN DO MORE FOR YOU

Nationals Stay Alive In All-Star Play

By Dan Grams

The Andover Nationals won two of three games last week to remain in contention for the District 14 Little League title. After handling Chelmsford Fitts 5-3, the Nationals suffered a heartbreaking 3-1 loss to Billerica Nationals. The loss put the Nationals in a must win situation. Rising to the occasion, they moved into the semi-finals with a 2-1 victory over Billerica American.

The win left just 2 teams (Andover Nationals and billerica Nationals) in District 14 All-Star play. In order for Andover to take the title, they must beat the previously unbeaten Billerica squad twice.

Andover 5, Chelmsford Fitts 3

The National stars upped their tourney record to 3-0, with a convincing 6-3 victory over Chelmsford Fitts. Robbie Carpentier picked up his 2nd victory in as many starts, firing a 3-hitter, walking 2 while striking out 9. Carpentier flirted with a no-hitter until late in the game when Fitts rallied for their 3 runs.

Scott Deery, John Nuzzo, and Jeff Penner had two hits apiece for Andover, while Deery and Ted Cormier each added homers to lead the Andover Assault.

The Nationals played flawless ball to back their ace Carpentier in a team effort.

Tim Rokicki started for Chelmsford but was viciously racked around, giving way to Harry Ball in the 4th.

Billerica 3, Andover 1

Andover started Ted Cormier experienced some early inning jitters, surrendering 3 runs over the first 2 stanzas, before setting down to pitch outstanding ball. However, the 3 quick runs by the Billerica Nationals were all they would need in handing Andover their first loss in All Star competition 3-1.

The Nationals hit the ball well throughout the whole game but could only manage 1 run. Scott Berry, Rob Ditroia, and Jeff Penner had the National hits, while John Nuzzo Stood out defensively.

Andover 2, Billerica 1

With their back against the wall, the Nationals bounced back with a narrow 2-1 victory over Billerica. American. Rob Carpentier once again took to the hill, and once again came through, registering his 3RD All Star victory, firing a no hitter.

Andover appeared to jump out to an early 1-0 lead in the 2nd, via a Rob Nelson Holme run, but an appeal play was allowed, calling Nelson out for failing to touch the 1st base bag during his home run trot. The dispute led to the ejection of coach Jim Carpentier. Carpentier had a few choice words regarding the umps eyesight with the umpire responding with the leave.

Andover finally got oln the board in the 4th. Rob Ditroia led off with a double and was brought home on John Nuzzo's RBI single.

After Billerica came back to tie it in their home hlf. Andover scored the game winner with 2 out. Jeff Penner singled, Penner proceeded to steal second, Nuzzo then delivered his second straight RBI single to choose home Penner and put Andover on top for good.

Nuzzo led the Andover attack with 2 hits, while Steve Gemmell, Ditroia, Nelson and Penner added safeties. Scott Deery, Gemmell, and Ditroia stood out defensively for the Nationals.

In SAC Exercise

Airman First Class Robbin E. Golden, daughter of Mr. and Mrs. Donald R. Golden Sr., of 350 Lowell St., Andover, recently participated in Global SHIELD —?, A Strategic Air Command (SAC) exercise at Grissom Airir Force Base in Peru, Inc.

The exercise was designed to test the ability o SAC forces to react to emergency wartime conditions.

In addition to providing aircrews with realistic training, Global Shield 80 provided training experience for support personnel, including ground and missle crews.

THE BMW 320i.
AN EFFICIENT CAR NEEDN'T BE A BORE TO DRIVE.

If the words "fuel efficient" conjure up images of small, practical cars hopelessly encumbered by their own virtues, we suggest you consider the BMW 320i

THE ULTIMATE DRIVING MACHINE.
BMW, MUNICH GERMANY

COME BROWSE IN OUR BMW BOUTIQUE
Northshore BMW
64 High St., Route 35, Danvers (Exit 23N off Route 128)
(617) 777-4440

DRISCOLL TIRE & OIL inc.
Fuel Oil
General Tire
Distributor
Largest Tire Dealer in the Merrimack Valley
For Prompt Service
CALL
686-9555
576 Haverhill St., Lawrence
37 Charles St., Lowell

WE'VE GOT'EM!
1980 SUBARUS
IN STOCK
4 WD., FRONT WHEEL DRIVE
UP TO 46 MPG
12 MONTH UNLIMITED MILEAGE WARRANTY
• On The Spot Financing • Award Winning Service
A Fine Selection Of Pre-Owned Fuel Efficient Cars
"All Subaru's Are Created Equal
Plaistow Subaru Makes The Difference"

Plaistow Subaru
P.S.
RTE 125, PLAISTOW, NH 03865
TEL. 382-4782

The Professional Printer
—Complete Printing Service
—Instant Printing
—Offset and Letterpress
—Full Color Facilities
100 Turnpike St., Route 114, No. Andover, MA 683-3091, 685-1000
Eagle-Tribune Printing

ENGLISH Chevrolet

$500 for any old car

regardless of age or condition when traded on any used car in stock
Hundreds extra for late model trade-ins.

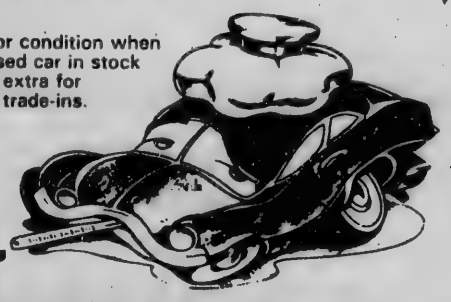

PUSH IT, PULL IT, TOW IT, JUST GET IT HERE!

THIS WEEK'S SPECIAL
ALL IN STOCK 1980
ONLY CITATIONS
$80 OVER INVOICE*

Over 20 in stock ready for delivery.
Hundreds more on the way in.
Sale Ends Saturday, July 26 at 5 p.m.
*Invoice Shown on Request.

76 CHEV NOVA R865B 4 Door $2695 -500 NOW **$2195**	**77 FORD LTD** 6856B $3295 -500 NOW **$2795**	**75 DODGE DART** 6250A $2750 -500 NOW **$2250**	**76 FORD ELITE** 7245A $2695 -500 NOW **$2195**	**77 CHEV CORVETTE** $8995 -500 NOW **$8495**
78 CHEV IMPALA 7369A Wagon $2899 -500 NOW **$2399**	**77 GMC PICK UP** 7596A SIERRA $2895 -500 NOW **$2395**	**76 CHEV CAMARO** 8055A $3295 -500 NOW **$2795**	**80 Olds Starfire** 7876D $4995 -500 NOW **$4495**	**79 HONDA ACCORD** #P884 $6195 -500 NOW **$5695**
78 CHEV MONTE CARLO 7693A. $4295 -500 NOW **$3795**	**79 CHEV MONZA** 7409A $4195 -500 NOW **$3695**	**74 DATSUN B210** P905A $1995 -500 NOW **$1495**	**78 CHEV NOVA** $4095 -500 NOW **$3595**	**74 CHEV MALIBU** 7894A $1795 -500- NOW **$1295**
77 FORD GRANADA P896 $3795 -500 NOW **$3295**	**78 CHEV CAPRICE** 7374A $4395 -500 NOW **$3895**	**79 FORD PICK UP** 7434A F100 $4395 -500 NOW **$3895**	**76 CHEVETTE** 57010A $2795 -500 NOW **$2295**	**76 AMC PACER** 7636A $2595 -500 NOW **$2095**
76 AMC PACER 7636A $2595 -500 NOW **$2095**	**78 DATZUN 510** 7199A $3995 -500 NOW **$3495**	**77 JEEP RENEGADE** 7424A CJ5 $4495 -500 NOW **$3995**	**77 MONTE CARLO** $4095 -500 NOW **$3595**	**75 PLY VALIANT** 6474B $2295 -500 NOW **$1795**

BRAND NEW 1980
PICKUPS
AS LOW AS **$4599** DEL.

T7772 — 29 AVAILABLE

BRAND NEW 1980
CAMAROS
AS LOW AS **$5799** DEL.

7874 — 24 AVAILABLE

BRAND NEW 1980
MONZAS
AS LOW AS **$4199** DEL.

8024 — 40 AVAILABLE

BRAND NEW 1980
MALIBUS
AS LOW AS **$5499** DEL.

7736 — 61 AVAILABLE

BRAND NEW 1980
IMPALAS
AS LOW AS **$5699** DEL.

6848 — 25 AVAILABLE

BRAND NEW 1980
MALIBU WAGONS
AS LOW AS **$5299** DEL.

7943 — 20 AVAILABLE

ENGLISH CHEVY-HONDA Rte. 495 LAWRENCE Exit 45 MARSTON ST. **687-3000**

New Indian Ridge Out Splashes North Andover

The New Indian Ridge Swim Team, led by Mike Maher, Brian Shannon, and Co-Captain Michael O'Malley, who each won three individual events and were members of the winning medley relay team, defeated North Andover Country Club by a score of 295 to 95 Sunday.

Maher, Shannon, and O'Malley teamed with Jeff Edwards, who won two individual events and was on the winning free relay team, in winning the medley relay.

Joining Edwards on the free relay team were Jeff Kennedy, Jim Reagan and John Hannon. The girls medley and free relay teams were also victorious. The medley relay team included Alicia Policinski, Ann Marie Grogan, Jen Bottomley and Dana Grogan, while Beth Sullivan, Sarah Leary, Kara Hannon and Maureen O'Malley comprised the winning free relay.

Other first place finishers included: Greg Dorsey, six and under free; Cathy Burgess, eight and under free; Jimmy Edwards, eight and under free; J. B. Burgess, 10 and under free; Maureen O'Malley, 12 and under free; Brian Shannon, 12 and under free; Mike O'Malley, 14 and under free; Mike Maher, 18 and under free; Cathy Burgess, eight and under fly; Matt Adams, eight and under fly; Sarah Leary, 10 and under fly; Jeff Edwards, 10 and under fly; Maureen O'Malley, 12 and under fly; Jeff Hart, 12 and under fly; Jen Bottomley, 18 and under fly; Greg Shepard, 18 and under fly; Dana Grogan, 12 and under IM; Brian Shannon, 12 and under IM; Make Maher, 18 and under IM; Robin Leary, eight and under back; Chris Hart, eight and under back; Alicia Policinski, 10 and under back; Jeff Edwards, 10 and under back; Dana Grogan, 12 and under back; Mike O'Malley, 14 and under back; Jen Bottomley, 18 and under back; John Hannon, 18 and under back; Cathy Burgess, eight and under breast; Jimmy Edwards, eight and under breast; J. B. Burgess, 10 and under breast; Jimmy Edwards, eight and under breast; J. B. Burgess, 10 and under breast; Donna Dubanowitz 12 and under breast; Biran Shannon 12 and under breast; Mike O'Malley, 14 and under breast; Beth Sullivan, 18 and under breast; Mike Maher, 18 and under breast; J. B. Burgess, 12 and under diving and Ann Marie Tanin, 18 and under diving.

Other New Indian Ridge swimmers who scored with either second or third place finishes included: Susan Dembowski, Jay Stella, Kim Philbin, Paula Bourassa, Jim Reagan, Moira Schwing, Kara Hannon, Stacey Phillips, Chip Stella, Valerie Hart, Karen Reddington, Ann Marie Grogan, Eileen O'Colnnor, Sean Gill, Kevin Newman, Cathy Smith, Jonathan Lewis, Paul Dubanowitz, Julie Dorsey, Mary Jo Hunter, and Andrea Abrahamson.

The swimmers are looking forward to their next meet against Russell Mill Swim and Tennis Club of Chelmsford.

Dan's
Auto Body
• Auto Glass
• Ins. Estimates
• Collision Repairs
• Sand Blasting
209 Main St. Rte. 28
No. Reading 664-8534
Danny Thomas - Proprietor

West Girls Compete In Track Meet

Several sixth grade girls from West Elementary School competed recently in the third annual Kendall Womens Classic Track and Field Meet at Nickerson Field, on the Boston University campus.

More than 2,000 girls of all ages competed in the two-day meet, which was sanctioned by the Athletic Congress. Runners from all over the country remain open and invitational competition.

Competing from Andover were:

Robin Berger, 100 meters, 15.3; Carilyn Cronin, 100 meters, 14.9 and long jump, 11'3"; Lisa Haley, 100 meters, 15.1 and long jump, 10'5"; Susan Jennings, 400 meters, 70.2; Kimber McGinley, 100 meters, 16.4 and high jump; Heather Paro, 100 meters, 16.3 and high jump and Kristen Robinson, 200 meters, 40.9.

Angela Bobba was to compete but got hurt before the meet.

All of the girls won T-shirts, but did not place in the top six. Chaperones were Mrs. Berger, Mrs. Jennings and Mrs. Iworsley.

Cheerleader Coaches Are Sought

Plans are continuing for the cheerleading program to be started by the Andover Junior Football League this fall.

Girls whose birthdays fall between Jan. 1, 1967 and Sept. 1, 1970 will be eligible to try out for their neighborhood teams in accordance with the policies of the league.

Directors Bobby-Jo and Sally Morris are looking for coaches and have asked that girls who are interested and are age 14 or older contact them at 6 Russett Lane.

Registration for cheerleaders will be held Saturday, Sept. 6 and Sunday, Sept. 7 from 1 to 4 p.m. Tryouts are scheduled for Sept. 10.

For more information contact Mrs. Morris.

R. C. Mason Movers, Inc.
and
Route 1 Storage
Local & Long Distance Moving
229 Newbury St., Rt. 1, North Peabody, Mass.
617/593-7950 or 535-0233
Agents of Atlas Van Lines
Atlas Van Lines Agent

TOYOTA
SUMMER SAVINGS
ON ALL MODELS
Here Are Just Two Examples
EXAMPLE:
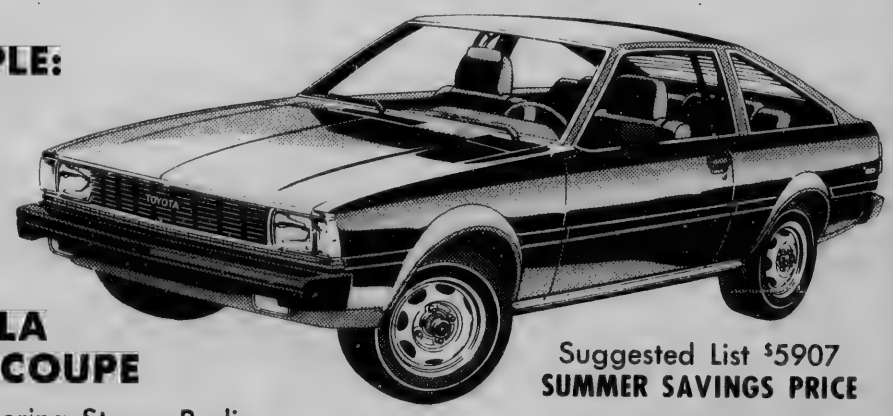
1980
COROLLA
SPORT COUPE
Power Steering Stereo Radio
All Standard Equipment
Stk. #T80-289
Suggested List $5907
SUMMER SAVINGS PRICE
$5599 DEL.
EXAMPLE

1980
LONGBED DLX
Front & Rear
Bumpers
Stripes
Stk. #T80-263
AM/FM
Suggested List $5886
SUMMER SAVINGS PRICE
$5399 DEL.
JAFFARIAN'S SERVICE, Inc.
312 River St. 686-0941; Haverhill 1-372-8551
"Your VOLVO-TOYOTA Dealer for the Merrimack Valley"
LEASING and DAILY RENTALS AVAILABLE
VOLVO Rte. 110 Exit 49 Off Route 495 TOYOTA

Babe Ruth

(Continued from Page 35)

to centerfield, stole second, took third on a wild pitch, and scored when Andy Emmert lined out to deep centerfield.

While Vickers continued to breeze along, Gold tied it 2-2 with a run in the sixth. Jeff Demers was hit by a pitch, stole second, took third on a wild pitch, and raced across when Vickers' two-out grounder through the middle kicked off Karamatopoulos' glove for a infield single.

Mark Lefebvre opened the Gold seventh with a perfect bunt single down the third base line. He advanced to second on a wild pitch, took third on Scott Zimmerman's bunt, and scored when Andy Emmert's hard grounder was bobbled by the SLW shortstop.

Subsequent two-out walks to Demers and Robby Wilson loaded the bases, giving Gold a chance to break the game open, but 13-year-old Vin DelSignore replaced Karamatopoulos and ended the threat by whiffing the next batter on three pitches.

SLW caused a few anxious moments in the bottom of the seventh, as pinch-hitter Dan Buote walked, took second on Mike O'Rourke's bunt, and went to third on a wild pitch.

Glenn McIntosh then grounded out to Matt Wells at short, with Wells holding the runner at third base.

Kevin Sullivan was hit by a pitch, and with Karamatopoulos coming up MacMillan was summoned to relieve Vickers.

On the first pitch SLW attempted a delayed double steal, but Jeff Demers cut Emmert's throw and fired the ball back to the Gold catcher who slapped the tag on pinch-runner Mark Lacroix to end the game.

Demers, who had the other Gold single, played an outstanding defensive game at second base as did Mark Lefebvre in the outfield.

Blue, 6-5

Bob Rikeman slammed a bases-loaded single in the bottom of the eighth inning to lift Blue over South Lawrence West 6-5 at the Playstead.

Rikeman's blast, to deep left-center, culminated a long and tedious comeback for Blue which trailed 5-0 after a half-inning of play.

West jumped on starter Jeff Parker (3-0) for five runs on five hits in the top of the first. Doubles by Kevin Sullivan and Bill Baillargeon, along with a towering two-run homer by George Morin, did the damage.

Parker then settled down to scatter five hits over the last seven innings and make the comeback possible.

Blue scored two in the second on singles by Dennis Glynn and Tom Lutz, an error by SLW, and a run-scoring single by Mike Surette.

Blue closed to 5-4 with two more in the third on a walk to Chris O'Reilly, a stolen base, and a single by Mike Gibson. West made two throwing errors, one on O'Reilly at the plate and one on Gibson at third as both runners scored.

Glynn subsequently tripled, but was doubled off third on Lutz' line drive to the mound.

Blue finally tied the game in the sixth on a walk to Glynn, a throwing error by West reliever Mike O'Rourke, and clutch singles by Sean Flanagan and Tom Powers.

The Blue defense excelled with a double play in the fifth engineered by shortstop O'Reilly, a pinpoint throw by catcher Rikeman ion the seventh to nail Matt Bergeron on an attempted steal, and a doubleplay in the eighth from Kurt Smith to Powers to O'Reilly.

The game-winning rally started when Lutz reached on an error. Subsequent bunt singles by Smith and Brett Larrabee loaded the bases with no one out. Rikeman then smashed a drive to deep left-center which went for a long single to score the winning run.

Parker struck out eight and walked three in his third complete-game victory.

Gold-Lowell, 6-6

Gold played this game without its four All-Stars, who were at the State Tournament in Falmouth, and it faced a team comprised entirely of 15-year-old ballplayers from Lowell who were prepping for several tournaments themselves.

Jim MacMillan, Mark Lefebvre, Mark Grams and Billy Vickers shared the pitching duties, combining for a seven-hitter.

Lowell Shedd jumped ahead 4-0 in the second, parlaying two walks, two Gold errors and a two-run single by Mike McGuire.

Gold got on the board in the third when Billy Lane was hit by a pitch, took third on Mark Grams' single, and scored on an infield out by Steve Dougal.

Lowell Shedd made it 6-1 in the fourth. Dan Tighe singled, Frank Polak walked, both advanced on a double steal, Tighe scored on a wild pitch, and Polak crossed

(Continued on Page 42)

Food Prices

The American people have generally been winners as far as food prices are concerned. Despite the 43 percent increase in the food price index since 1973, the average American family spends only about 17 percent of disposable income on food. In the Soviet Union it's 56 percent.

We'll Come TO YOU

BOB OR SUSAN

- AUTO GLASS
- INSURANCE INSTALLATION
- MIRRORS
- HOUSE GLASS

A & B Auto Glass Co.

4 Franklin St., Lawrence — 687-3980

BECAUSE OF OUR LOCATION OUR OVERHEAD IS LESS

WE CAN BEAT ANY ADVERTISED PRICE ON ANY 1980 OLDSMOBILE

WE HAVE 1980 OMEGAS AND 1980 OLDS DIESELS AVAILABLE FOR IMMEDIATE DELIVERY

CLEAN - LOW MILEAGE USED CARS GUARANTEED 100% PARTS & LABOR

'77 OLDS OMEGA 4 door, 6 cylinder Stk. #2376 $3595

'77 CHEVY NOVA 4 dr. Air Conditioner. Stk. #1144 $3595

'77 CHEVY NOVA 4-door, green. Stk. #1017 $3195

SPECIAL '77 FORD MUSTANG 2 dr., 4 cyl., red. 34,000 mi. #2362. REDUCED TO $3495

'78 CHEVY NOVA 4 dr., 6 cyl., 26,000 mi. Stk. #2386 $4295

'79 BUICK SKYHAWK Red, 6 cyl., a/c. Stk. #2398 $5695

'74 DODGE DART White/tan, 45,000 mi. Stk. #1120 $2595

'78 OLDS CUTLASS SUPREME Coupe. Red/White. Air cond. Stk. #1062 $5195

'76 PONTIAC LEMANS Coupe, Green. Stk. #1088 $2595

'78 OLDS OMEGA 4 door, 21,000 miles. Stk. #2385 $4295

'74 PLYMOUTH SCAMP Stk. #1076 $2495

'77 CHEV. MONTE CARLO 32,000 miles. Stk. #1016 $3495

'77 BUICK SKYLARK 2 dr., 6 cyl., air cond. 30,000 mi. Stk. 746 $3595

'78 OLDS CUTLASS 4 dr., 6 cyl. Stk. #2392 $3995

'78 BUICK SKYLARK 2 dr., 6 cyl., air cond. 32,000 miles. Stk. #2379 $3995

'78 OLDS CUTLASS Coupe, V-8, air cond., black. Stk. 2403 $4895

'79 OLDS CUTLASS Cpe. V-8, a/c. 11,000 mi. White. Stk. #2404. $6095

'78 MERCURY MONARCH 4 dr., 6 cyl., air cond., 12,000 mi. Stk. #1033. $4195

'77 BUICK SKYLARK Gray, red. Stk. #2396 $3595

'79 OLDS CUTLASS SUP. 2 dr., air conditioned. Stk. #2395. $5695

'79 BUICK REGAL 2 dr., air cond. Stk. #2394. $5895

'80 OLDS OMEGA 4 door, 4 cylinder, 9,000 miles. $AVE

ASK FOR: HUBIE CAMIRE, WILL KIRKMAN, AL JACKSON, VERN SUNDELL, JERRY CAMIRE, WHIT HASELTON, RON SOCIA, LEE WEINER, SID ZUSSMAN, SID FRANKEL.

WEST STREET MOTORS

YOUR OLDS DEALER

GO WEST FOR THE BEST!

134 West St., Lawrence — 683-8775

OPEN 9 A.M.-9 P.M.,

SATURDAY 9 A.M.-5 P.M.

COMMERCIAL — RESIDENTIAL — INDUSTRIAL

ANDOVER ELECTRICAL CONTRACTING INC.

475-2647

Masters #A6691

Don Ward — Gen. Mgr.

54 Andover St. Andover, Mass.

Babe Ruth

on Jeff Winward's infield out.

Gold batted around in the fifth, scoring five times to tie the game 6-6. Walks to Grams, Dougal and MacMillan loaded the bases. Mark Lefebvre spanked a two-run single, and a pair of throwing errors chased home the other three runs.

Lowell Shedd had runners thrown out at the plate in both the sixth and seventh, with catcher Billy Lane slapping on the tags, while Gold got men to third base in the sixth and seventh but couldn't score.

Grams and Lefebvre rapped two hits apiece for Gold, while Vickers added one.

All-Stars

Jeff Demers, in addition to playing the ultimate hero with his big three-run triple against Randolph, finished the four-game State Tournament sweep with four hits including three tiples.

Andy Emmert played a big part in the final game as well, going 2-for-2 with a double and single, walking once and scoring three of the five runs.

Emmert started the two-out seventh inning rally by drilling a 3-2 pitch to rightfield for a single. Mike Valentino then doubled and Mike Geisler walked on four pitches, setting the stage for Demers.

Dave Flanagan contributed a pair of timely hits for Greater-Lawrence, which romped to earlier wins over Falmouth (12-5), Braintree (11-5) and Randolph (9-3).

Emmert made a spectacular diving catch in rightfield against Falmouth, and also played a strong defensive game in right against Braintree.

Scott Noonan was steady defensively in the outfield, and Matt Wells did a good job defensively at second base in the early portions of the final game against Randolph.

G-L Ruth Standings

	W-L
North Andover	11-0
Andover Gold	8-4
Andover Blue	7-4
Tower Hill	3-5
North Lawrence	4-7
So. Law. West	5-10
Prospect Hill	4-8
So. Law. East	2-6

Fishing Tourney

The Amoskeag Bass Anglers of New Hampshire will hold its first annual New England Charity Open Bass Fishing Tournament Sunday, Aug. 17 at Lake Massabesic in Auburn, N. H. Six thousand dollars in prizes will be awarded in three categories — professional, amateur and youth — with all proceeds from the event benefiting the Muscular Systrophy Association.

For more information, contact Gary Clark, 12 Woodhaven Cir., Merrimack, N. H. 03054. Applications will be sent upon request.

Andover Country Club
Is Available For:
• Weddings
• Reunions
• Anniversaries
• And Other Functions
CALL 475-9712

STOP SEE and SAVE
DEMO SALE
LOW MILEAGE "NEXT-TO-NEW" CARS
1980 SUNBIRD COUPE
4 cyl., 4 speed, radial tuned susp., a/c, floor mats. Stk. #138. $4695
1980 GRAND LeMANS
LIST $9645
Auto., ps, pb, p. wwd., p. seats, p. locks, a/c, AM/FM stereo, CB & more. Stk. #056. $7595
1980 BONNEVILLE SEDAN
Accent stripes, b.s.m., V8, auto., ps, pb, a/c, clock, c.c., AM/FM stereo, p. wwd., p. locks, elec. rear defog. & more. Stk. #252
LIST $9471 $7295
1980 TRANS AM
Hood decal, w/w SB rad., a/c, c.c., elec rear defog., rally gauges, tinted glass, auto., ps, pb, p. wwd., p. locks, AM/FM stereo, tilt steering wheel, alum. wheels, pulse wipers, custom interior Stk #003
$7595

74 CHEV. MONTE CARLO THIS WEEK'S SPECIAL! Stk #309A. $1895	78 CHEV. CHEVETTE 4 cyl., great gas mileage Stk. #1978 $3895	78 CHEV. MONTE CARLO Like New! 18,000 miles. Stk #46A. $4595
78 VOLVO 242 GT GREAT CAR! Stk #291A. $6395	79 SAAB TURBO Series 900. Like New! Stk. #370A $8995	80 BUICK REGAL COUPE 3,000 miles Original List $9,000 Stk. #35A $6595
77 FORD PINTO Squire Wag., 4 cyl., auto. Stk #103A. $3295	79 PONTIAC SUNBIRD Coupe, 4 cyl., 4 spd. Stk #P20 $4295	76 PONTIAC SUNBIRD Auto., 38,000 miles, great gas mileage $3295

OCEAN CUSTOMERS WILL ALWAYS HAVE THE USE OF A CAR WHILE THEIRS ARE IN FOR ATTENTION
OCEAN PONTIAC
RT. 114 DANVERS
284-1185 or 777-3730

IRA SAYS,
DON'T MISS Our GIANT JULY SALE
IRA ROSENBERG WILL OUT-TRADE • OUT-SELL • OUT-DISCOUNT EVERY CAR DEALER IN NEW ENGLAND
IRA OLDS TOYOTA

1980 Toyota Celica
St cpe auto factory equipt your choice of color
$5844
Lowest prices in New Eng.

For the buy in a lifetime on a Toyota
SEE US IMMEDIATELY
Many cars in stock and arriving daily

1980 Toyota Corolla
5 spd cpe (2 left)
$4854
Lowest prices in New Eng.

1980 Toyota Celica
5 spd liftback factory equipt your choice of color
$6243
Lowest prices in New Eng.

WANTED
Good Used Cars
Highest Trade allowences Now Being Offered

1980 DIESELS IN STOCK! BUY NOW FOR BEST BUYS!
SEE OUR USED CAR BONANZA FOR FANTASTIC SAVINGS!!

1973 Toyota Corolla 4 spd #4123A $1895	1977 Toyota Celica Lift back 39,720 miles great looking car #P5154 $4395	1980 Pontiac 4 spd blue 13,000 miles #0122A $4695
1975 Merc Monarch Cpe low miles 6 cyl aotu fantastic one owner #T151 $2795	1976 Toyota Hilux ½ ton pickup 5 spd etc #P512 $3495	1975 Chev Caprice Classic cpe loaded excellent condition $1595
1978 Chrysler LeBaron Medallion 4 dr. loaded #T4164A $3995	1975 Toyota Corolla 4 spd 64,000 miles #T4159A $2495	1976 COROLLA Wagon auto one owner #0131A $2995
1977 Subaru 6 spd nice car #0156A $3250	1978 Chev Nova 4 dr loaded with all extras #79020A $3695	1976 Pontiac Firebird Cpe 47000 orig miles see & buy this one #T4157A $3295

MANY TOYOTAS ON HAND FOR IMMEDIATE DELIVERY
1980 DIESELS IN STOCK!! BUY NOW FOR BEST BUYS!
Ira Olds-Toyota
777-2330 The Best Of Both Worlds 598-5762
Rte. 114 — Danvers

Results Of Third Developmental Meet

On July 23, the Andover Department of Community Services held its third Developmental Track, Field and Long Distance Running Meet of the summer. The next track meet will be held Aug. 6 at 6 p.m.

Results of the July 23 meet are as follows:

50 yard dash — Boys age 4-6; 1st, Kevin Murphy 9.8; 2nd, Mathew Broski and Aaron Lang, both 10; 3rd, Adam Winship 10.1. Girls age 4-6: 1st, Layne Whitley 9.7; 2nd, Chrissy Donovan 11.5; 3rd, Briggette Mason 14.3. Boys age 7-8: 1st, Chris Marques 7.9; 2nd, Tom Stelzer 8.6; 3rd, Brett Cox 8.7. Girls age 7-8: 1st, Stacy Blake and Julie Tacy, both 8.6; 2nd, Lisa Berberian 8.65; 3rd, Jennifer Milne 8.7. Boys age 9-10: 1st Kevin Newman 7.6; 2nd, Glenn Fortin 7.7; 3rd, Brendan McGrail 7.8. Girls age 9-10: 1st, Nancy Walsh 7.9; 2nd, Kristina Demaso 8.4; 3rd, Micaela Corkery 8.5. Girls age 11-12: 1st, Gina Macciol,i 7.6; 2nd, Nicole Demaso 7.7; 3rd, Lisa Haley 7.8. Boys age 11-12; 1st, Mark Polahow 7.3; 2nd, Brian Martinage 7.8; 3rd, David Vanolinda 8. Boys age 13-15; 1st, Zack Apgar 6.2; 2nd, John Egan 6.3; 3rd, David Levine 6.4. Girls age 13-14; 1st, Denise Maccioli 7; 2nd, Ellen Meninger 7.1; 3rd, Betsy White 7.2. Girls age 15-16; 1st, Lori Martinage 6.7; 2nd, Wendy Kent 6.9; 3rd, Barbara White 8.9.

100 Yard Dash — Boys age 4-6: 1st, Eric Demers 18.0; 2nd, Kevin Murphy 19.3; 3rd, Rejji Hayes 19.4. Girls age 4-6: 1st, Layne Whitley 19.2; 2nd, Amy Licciardello 21; 3rd, Molly Eates 21.4. Boys Age 7-8: 1st, Tom Stelzer 16.1; 2nd, Kurt Brucato 16.3; 3rd, Danny Ely 16.5. Girls age 7-8: 1st, Stacy Blake 16.4; 2nd, Lisa Berberian 16.5; 3rd, Julie Tacy 17.0. Boys age 9-10: 1st, Kevin Newman 14.5; 2nd, Glenn Fortin 15.3; 3rd, Chris McAnally and Brenda McGrail, both 15.4. Girls age 9-10: 1st, Karen Sopp 15.1; 2nd, Nancy Walsh 15.4; 3rd, Kristina Demasso 15.8. Boys age 11-12: 1st, Mark Palakow 13.9; 2nd, Brian Martinage 15.0; 3rd, David Vanolinda 15.4. Girls age 11-12: 1st, Susie Jennings 13.5; 2nd, Nicole Demaso and Gina Maccioli, both 14.0; 3rd, Pamela Griffin 14.1. Boys age 13-15: 1st, Zack Apgar 11.4; 2nd, Ron Brudreau 11.6; 3rd, David Levine 11.9. Girls age 14-15: 1st, Denise Maccioli 12.7; 2nd, Lori Martinage 12.8; 3rd, Chris Vanolinda 12.9. Girls age 16: 1st, Jane Kowski 12.4; 2nd, Leah Graves 12.9; 3rd, Barbara White 13.4.

220 — Girls age 7-8: 1st, Julie Tacy 41.7; 2nd, Molly Corkery 43; 3rd, Caroline Melia 43.8. Boys age 5-6: 1st, Eric Demurs 45.7; 2nd, Kevin Murphy 46.4; 3rd, Rejji Hayes 49.5. Boys age 7-8: 1st, Kurt Baccardo 40.5; 2nd, Peter Reming 41.6; 3rd, Brian Gleason 44.8. Girls age 9-10: 1st, Nancy Walsh 38; 2nd, Micaela Corkery 40.8; 3rd, Kelly Moynihan 41.8. Boys age 9-10: 1st, Glen Fortin 38; 2nd, John Meninger 38.7; 3rd, John Gleason 39.7. Girls age 11-12: 1st, Susan Jennings 30.7; 2nd, Pamela Griffin 32.8. Boys age 11-12: 1st, Mike Lamontagne 32; 2nd, Mark Polakow 33.3; 3rd, Brian Martinage 34. Girls age 14: 1st, Denise Maccioli 29.9; 2nd, Kristen Vanolinda 30.6; 3rd, Ellen Meninger 32. Boys age 13-14: 1st, John Egan 26.6; 2nd, Glen Livermore 29.5; 3rd, Bobby Marques and Anthony Guerriero, both 31.4. Boys age 15-16: 1st, Ron Boudreau 26.8; 2nd, David Levine 26.9; 3rd, Ann Marie Jankowski 29.5.

440 — Boys age 9: 1st, Chris McNally 1.22; 2nd, David Milne 1.25; 3rd, Brendan McGrail 1.30. Boys age 10-11: 1st, Brian Martinage 1.14; 2nd, Kevin Newman 1.15; 3rd, John Menager 1.16. Girls age 7-8: 1st, Stacy Blake 1.29. Boys age 7-8: 1st, Tom Stelzer 1.23; 2nd, Peter Vanderpot 1.37; 3rd, Kurt Brucato 1.38. Girls age 11-12: 1st, Gina Maccoti 1.21; 2nd, Pam Griffin 1.22; 3rd, Donna Cinelli 1.32. Boys age 12: 1st, Mike Lamontagne 74. Boys age 13-14: 1st, John Egan 67; 2nd, Tom Skane 74; 3rd, Bobby Marques 75. Mixed age 15: 1st, Ron Boudreau 58; 2nd, Mark Connolly 60; 3rd, Anne Marie Jankowski 65.

880 — Girls age 7: 1st, Brenda McDurre 4.42; 2nd, Denise Bradley 4.59. Boys age 7-9: 1st, David Milne 3.30; 2nd, Kurt Brucato 3.53; 3rd, Jonathan Shine 4.13. Girls age 11-12: 1st, Lisa haley 3.05; 2nd, Donna Cinelli 3.30; 3rd, Lori Sabella 3.38. Boys age 10-14: 1st, Thomas Skane 2.15; 2nd, Kevin Newman 2.58; 3rd, Matt Shine 3.00. Girls age 15: 1st, Leah Graves 2.38; 2nd, Sheila Griffin 2.41, 3rd, Wendy Kent 2.52.

1 mile — Boys 8-10: 1st, Justin Vanterpot 7.01; 2nd, Mike Corcoran 7.05; 3rd, John Gleason 7.13. Girls age 10-15: 1st, Wendy Kent 6.04; 2nd, Kristen Erichson, 9.39. Boys age 12-15: 1st, Mark Baseco 5.59; 2nd, Danny Moynihan 6.04; 3rd,

THE LEASING PROFESSIONALS
We won't lease you and leave you!
Long and short term leases

Clark Trust Car Rentals
273 So. Union St., Lawrence, MA. — 688-6054
LEASING

LOOKING FOR
VOLVO
SAVINGS UP TO
$3000
SEE US FIRST or See US LAST!
WE WILL NOT BE UNDERSOLD!
JAFFARIAN SERVICE INC.
312 River St., Haverhill, Mass.
Law. 686-0941; Haverhill 1-372-8551
"Your Exclusive VOLVO-TOYOTA Dealer for the Merrimack Valley"
VOLVO Rte. 110, Exit 49 Off Route 495 TOYOTA
LEASING AND DAILY RENTALS AVAILABLE

Pagoda

(Continued from Page 29)

The manager was referring to past problems with a leaking roof at the Bancroft school, which Harris called "a monstrosity."

The pagoda, Clark pointed out, is used throughout China, "including northern China, where the snowfall is heavier than it is here."

He added that whether or not the pagoda design is "aesthetically pleasing" is a matter of "one's personal taste."

But in reply to complaints he has received that the design is not suitable for Andover because it is not "colonial" Clark said that "oriental imports were very much a part of colonial life" and as such had some influence on architecture in colonial times.

The oriental design might be preferable to the architecture of "a MacDonald's or an A&P or a Gulf station," Clark added, "if that's what you want to call colonial design."

Track

(Continued from Page 33)

Michael LaMontagne 6.15.

Long Jump — Boys age 4-6: 1st, Eric Demers 7'10"; 2nd, Reggie Hayes 7'7"; 3rd, Adam Winship 7'1". Girls age 4-6: Laney Whitley 7'1"; 2nd, Erin Lang 6'2". Boys age 7-8: 1st, Kurt Brucato 8'8"; 2nd, Peter Reming 8'4"; 3rd, Bryan Gleason 7'11". Girls age 7-8: 1st, Jennifer Kolifairth 8'; 2nd, Jennifer Hayes 7'9"; 3rd, Maura McGrail 7'3". Boys age 9-10: 1st, Kevin Newman 11'3"; 2nd, John Meninger 10'1"; 3rd, David Milne 10'. Girls age 9-10: 1st, Beth Masessa 11'; 2nd, Susan Bush 9'11"; 3rd, Kristina Demaso 9'4". Boys age 11-12: 1st, Mark Polokow 11'; 2nd, David Vanolinda 10'10"; 3rd, Matthew Shine. Girls age 11-12: 1st, Susie Jennings 11'1"; 2nd, Lisa Hayley 10'4½"; 3rd, Donna Cinelly 7'7". Boys age 13 and over: 1st, Zack Apgar 16'3"; 2nd, Mark Connolly 14'7"; 3rd, Thomas Skane 11'11". Girls age 13 and over; 1st, Pat Hayes 11'9".

Discus — Age 8-10 Boys: 1st, David Milne 41-9; 2nd, Scott Livermore 36-5; 3rd, Kurt Brucato 32-4.

Shot -- Boys age 8-10: 1st, Scott Livermore 11-4; 2nd, John Lahiff 10-3; 3rd, Jonathan Lewis 10-6.

Golf Contest Is Benefit

Members and friends of the Rolling Green Par 3 Golf Course will have an opportunity to demonstrate their skills for the benefit of the American Heart Association in a "Closest-To-The-Pin" Contest Aug. 16.

All golfers who play in the 2nd Annual Battle of the Sexes Tournament on this day will be asked to enter the contest which will be held oln the ninth hole of the course. Upon making a nominal donation to the Heart Fund, the golfers T-shot will be measured for distance from the hole. Winners of the contest will receive trophies and golf balls donated by the Pro Shop.

All proceeds from this contest will go toward the Heart Association programs of research, education and community service.

Ticket Booth

The Bostix Ticket Booth at the Faneuil Hall Marketplace offers tickets and information on more than 100 theaters, music and dance performances, historical sites and tourits attractions. (Some tickets are half price on the day of performance.) Hours: Tuesday through Saturdays, 11 a.m. to 7 p.m.; Sunday, noon to 6.

The first lollipops were dabs of sugar candy placed on the end of a slate pencil.

MARV'S
Window Cleaning
Windows & Storm Windows
Domestic Cleaning
Janitorial Service
Paint Washed
Floors Washed & Waxed
CALL 682-6392

1980 MGB
$6400
Plus Stereo. Stk. #0629
GENE'S GARAGE
265 LOWELL ST., LAWRENCE • 682-7047
Direct from factory MG-SAAB Dealer

Insurance Rates
24 Hour Service
682-4111
mr. rent-a-car
mr. lease-a-car
608 So. Union St. So. Lawrence

What separates a used Mercedes-Benz from other used cars?

A Mercedes-Benz is designed to be driven over a long time, through demanding conditions. In short, it is built to last.

The price of a used Mercedes-Benz is therefore often comparable to the price of a new "luxury" sedan. But while you may be its second owner, your Mercedes-Benz will continue to be second to none.

SMITH MOTOR SALES Inc.
455 River St., HAVERHILL 1-372-2552 - 1-372-1242
NEW CAR LEASING
52nd YEAR IN BUSINESS
16 Years Of Exclusive Mercedes Sales & Service

THANK YOU ANDOVER
OUR SALES HAVE BEEN GREAT IN THE GREATER LAWRENCE AREA AND OUR SERVICE DEPT. IS VERY HAPPY WITH THE BUSINESS FROM YOUR AREA.

1980 Skylark
#1407 Cpe t/glass rear def P/B P/S AM/FM floor mats console V6 radial ww 4 speed rusty jones stripes mldgs
~~$7499~~ $6725

1980 Regal
#t/glass air radial ww rear def remote mirror AM/FM P/S P/B auto stripes mldgs.
~~$8246~~ $6920

'79 FORD GRANADA
ESS Cpe Special
#1824A
$4295

'78 DODGE ASPEN Wagon 6 cyl., auto.,P/S P/B #1742A $3495	'79 OPEL COUPE 4 cyl., 4 speed, radio #1723A $4495	'79 CHEV MONTE CARLO LANAU Must be seen #1610A $5595
'79 AMC CONCORD DL WAGON 6 cyl., auto., P/S P/B woodgrain custom interior #1776A $4895	'79 CHEV CAMARO 305 V8 auto P/S P/B air much more #1788A $5495	'79 MERC CAPRI R/S 4 cyl. auto sharp car #1774A $4795
'76 PLY DUSTER CPE 6 cyl. auto P/S P/B radio must be seen #1663A $3095	'76 CHEV NOVA CPE 6 cyl. P/S P/B air concours package 51738A $3295	'76 DATSUN B210 4 cyl. 4 speed #1676A $2895
'76 BUICK SKYLARK 4 door 6 cyl. auto P/S P/B air #1790A $3195	'78 FORD ¾ TON V8 auto P/B P/S ready to convert #1164A $3695	'78 GMC ¾ TON CAMPER SPECIAL V8 auto P/S P/B air P/wind P/door locks cust. int much more #152A $6995
'76 PLY SCAMP Cpe must be seen #1710A $3095	'75 CHEV IMPALA Cust cpe red/white #1371A $2295	'78 GMC JIMMY 4x4 V8 4 speed fancy ext. package 51819A $5995

WE NEED GOOD USED CARS!
HIGHEST TRADE ALLOWANCE NOW GOING ON. DON'T MISS YOUR CHANCE
BUY TODAY

BEST BUICK | OPEL SAAB | GMC
Rte. 125, Haverhill, Exit 48 Off 495
373-3882 688-3121

contest will go
tion programs of
community ser-

B
O
629
AGE
82-7047
Dealer

ND
APPY
AREA.

k
def P/B
onsole V6
sty jones
25

MONTE
ANAU
#1610A
95
APRI R/S
harp car
95
N B210
#1676A
95
TON
PECIAL
air P/wind
int much
95
MY 4x4
fancy ext.
A
95
V
NCE
8 Off 495
121

Revaluation

(Continued from Page One)

property, Tworek said it is really to their advantage to have the inspection.

Some people feel a refusal is an expression of their dissatisfaction with taxes in general, he said, "but shutting the door doesn't make the taxes go away."

In fact, he said, it could cost them more.

He said the more hard data PRC Jacobs has, the more accurate the assessment will be. If they can't get inside to get the "prima facie" evidence, he they have to go on "guestimates," with a much larger margin for error.

He said he has been told the people may also lose their right to appeal for an abatement if they haven't allowed an inspection.

"The better information we have, the better job we can do," he said. "that's all there is to it."

Tworek said he will eventually have up to 16 people in the field, all of whom will have had experience, per contractual agreement with the town.

He said they hope to have all the data gathered by Nov. 1, and target date for completion of the entire project is July of '81.

Town meeting in April allotted $177,168 to the revaluation, which was required by the state. All properties in the Commonwealth are to be assessed "fairly and equitably at full and fair cash value," and communities in non-compliance will be charged.

PRC Jacobs will be using company computers for the majority of their work, and when they're finished, will turn over a set of tapes to the town to be used for future assessments, tax bills and the like.

While it's a hard data business, Tworek says they bring it to a personal level by respecting "the sanctity of the homeowner."

"We bend over backwards to be as pleasant as we can," he said.

PRC Jacobs is a wholly owned subsidiary of Planning Research Corporation, the largest diversified professional services organization in the country, according to Tworek.

M.R.S. CHRYSLER-PLYMOUTH

10.97%*

(FINANCE RATE)

Now You Can Get 10.97 Annual Percentage Rate On Our Made-In-America Mileage Cars!

*Annual percentage rate based on 48 mo. payments, subject to approved credit. This rate available on all new 1979 and 1980 Chrysler and Plymouths. Must be new and unregistered

Plymouth Horizons, T.C.3, 4 Dr.Hatchbacks, Volare's 2 Dr. 4 Dr. and Station Wagon's
Price the
Cordoba, Chysler Newports & New Yorkers

M.R.S. CHRYSLER-PLYMOUTH
Corner Of Main & Dudley St.
Haverhill, Mass.
372-7774

HURRY
Beat The Gas-Crunch [55+MPG]

HURRY
Beat The Gas-Crunch [55+MPG]

HURRY

WE HAVE JUST RECEIVED 4 TRUCKLOADS OF DIESELS.

Rabbits 2 Dr. 4 Dr. 25 available All Colors
Dashers 2 Dr. 4 Dr. Wagons 15 available All Colors
Bonnevilles 2 Dr. 4 Dr. Wagons

No Waiting Immediate Delivery

No Waiting Immediate Delivery

PARK-HEGARTY PONTIAC-VOLKSWAGEN

NO SALES TAX FOR OUT-OF-STATE RESIDENTS
HOURS: 9 a.m.-9 p.m. MON.-FRI.
9 a.m.-5 p.m. SAT.
10 a.m.-4 p.m. SUN. For Inspection

248 HAVERHILL ST., METHUEN — TEL. 685-3571
TAKE EXIT 20 OFF RTE. 93 to RTE. 110 EAST to METHUEN

Pretty Maids all In A Row

Swimming lessons are part of the "Fun time" summer sessions for three-to-five-year-olds at the Andover-North Andover YMCA. Practicing their kicking at pool side are, from left, Joanie Devine, 5, Andrea Wojtkun, 3, and Eileen Sweeney, 4.

ANDOVER CHIMNEYS
STOVE SHOP
9 Lupine Rd., Andover [next to Old Depot]
CHIMMEY and ROOFING SERVICE
Cleaning • Repairing • Rebuilding
Siliconing • Pointing • Cap Installations
FREE ESTIMATES FULLY INSURED
WOOD BOILERS & FURNACES
FIRE PLACE INSERTS
WOOD & COAL STOVES
475-7561

Tasillo Is Promoted

Paul F. Tasillo, son of Mr. and Mrs. J. James Tasillo, Juniper Road, Andover, folrmerly assistant administrator at the Gates Circle Hospital in Buffalo, N. Y., has been named administrator at the Suburban Hospital.

A graduate of Clarkson College of Technology, with an M.S. in hospital and health administration from Xavier University, Tasillo had been at Gates Circle since 1976. He had done his residency at Binghamton General Hospital.

Tasillo is a nominee to the American College of Hospital Administrators and serves on energy conservation committees at Blue Cross and the Hospital Association of New York State. He and his wife and two children live in Depew, N. Y.

DRISCOLL'S
PACKAGE STORE, INC.
Warren Young, Mgr.
A Superior Selection of
WINES
FINE DOMESTICS
CHOICE IMPORTED
• LIQUORS • BEERS
BARTLET cor BARNARD ST.
ANDOVER
475-1004

PORSCHE 924 TURBO

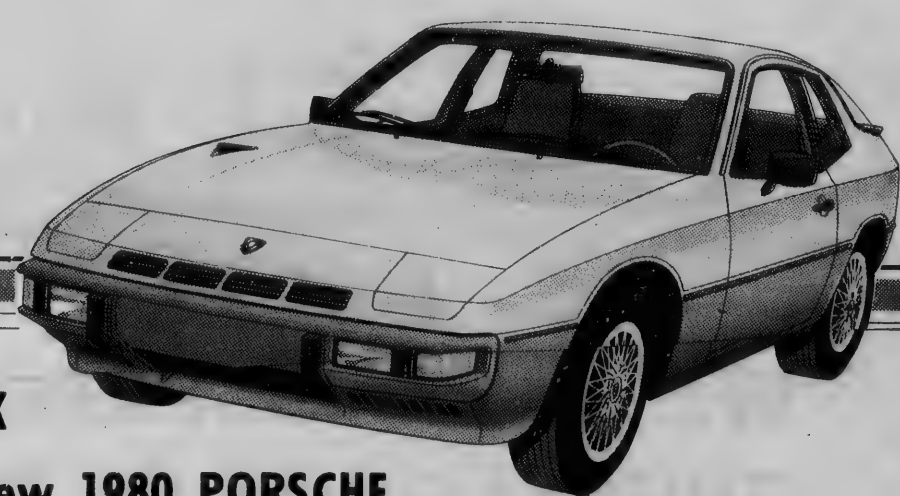

IN STOCK
New 1980 PORSCHE
924 TURBO
Custom Quoted Leasing Rates Available. We are the Delivery In Europe Center in the Merrimack Valley
Park-Hegarty Inc.
Andover's PORSCHE + AUDI Dealer
222 Lowell St., LAWRENCE 686-9743
PORSCHE + AUDI
NOTHING EVEN COMES CLOSE

f the "Fun time"
-five-year-olds at
MCA. Practicing
from left, Joanie
, 3, and Eileen

IMNEYS
to Old Depot]
NG SERVICE
• Rebuilding
Cap Installations
FULLY INSURED
URNACES
ERTS
TOVES

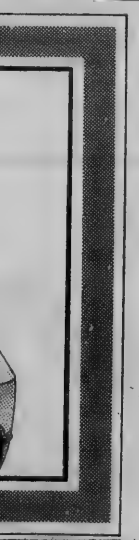

UDI
LOSE

LEGAL NOTICES

SHERIFF'S SALE
COMMONWEALTH OF MASSACHUSETTS
Essex, ss.

Lawrence, June 11th, A.D., 1980

Taken on execution and will be sold at Public Auction on Thursday, August 21st, A.D. 1980 at 10 o'clock A.M. at my office, Suite 408, One Salem Green, Salem, Mass., in said County of Essex, all the right, title and interest which the within named Judgment Debtor, Donald G. Keamy, had (not exempt by law from attachment or levy on execution) on the 11th day of June, A.D., 1980 at ten minutes past eight o'clock A.M. being the time the same was seized and taken on execution in and to the following described real estate, to wit:

The real estate of the within named Judgment Debtor, Donald G. Keamy standing in the name of R. Yvonne Keamy, 16 Marie Drive, Andover, Mass., all my rights, title and interest in a certain parcel of land located on Marie Drive, Andover, Essex County, Massachusetts, bounded and described as follows:

Westerly by the Easterly line of Marie Drive, in 2 distances totaling one hundred fifty two and 10/100 (152.10) feet.

Northerly by lot 41, as shown on a plan hereinafter mentioned, two hundred (200) feet.

Easterly by lot 48 on said plan, one hundred fifty (150) feet.

Southerly by lot 43 on said plan, one hundred ninety three and 64/100 (193.64) feet.

Containing according to said plan, 30,040 square feet more or less.

The above premises are shown as Lot 42 on a plan entitled "Plan of Oak Kno 11, No. Andover and Andover, Mass" drawn by Brasseur Associates, dated November, 1965, and recorded with Essex North District Deeds as Plan No. 5499.

Together with the right of use Marie Drive and Kathleen Drive, shown on said plan in common with all others legally entitled thereto for all purposes for which streets and ways are used in the Town of Andover.

This conveyance is made subject to mortgages on record which the grantee assumes and agrees to pay.

The record title to the above described real estate stands in the name of R. Yvonne Keamy.

ROBERT E. CURRAN, Deputy Sheriff

Execution of:
R. G. Mansouur, Inc. vs. Donald G. Keamy
Terms of Sale: CASH
Robert E. Curran, Deputy Sheriff

July 24, 31; Aug. 7, 1980

SHERIFF'S SALE
COMMONWEALTH OF MASSACHUSETTS
Essex, ss.

Salem, July 19th, A.D., 1980

Taken on execution and will be sold at Public Auction on Thursday, August 21st, A.D., 1980 at 10 o'clock A.M. at my office, Suite 408, One Salem Green, Salem, Mass. in said County of Essex, all the right, title and interest which the within named Judgment Debtor, James Reese, in said County had (not exempt by law from attachment or levy on execution) on the 6th day of May, A.D., 1980 at eight o'clock A.M. being the time the same was attached on Mesne Process in and to the following described real estate, to wit: the land with all the buildings thereon situated in said Andover, bounded and described as follows:

NORTHERLY by Lot No. 2, including a portion of Hartigan Court, as shown on plan hereinafter mentioned, one hundred eighty-five and 46/100 feet;

EASTERLY by land now or formerly of Jennie E. Doherty, twelve feet;

SOUTHERLY by Lot No. 3 on said plan, one hundred and 5/10 feet;

EASTERLY again by said Lot No. 3, one hundred seventy-four and 84/100 feet;

SOUTHEASTERLY by land now or formerly of John J. Sweeney, eighty feet; and

WESTERLY by the location of the Boston & Maine Railroad, two hundred twenty-two and 1/10 feet.

Containing 17,860 square feet, more or less, and shown as Lot numbered four, including a portion of Hartigan Court, on plan entitled, "Plan of Land in Andover, Mass., as subdivided by John J. Hartigan," dated May, 1945, Clinton F. Goodwin, Engineer, duly recorded together with a right of way to pass and repass with vehicles or otherwise over a private way shown as Hartigan Court on said plan running Northerly and Easterly from the granted premises to High Street. Reference may be had to said plan for a particular description of said way; and the right to lay and maintain water or sewer pipes in said Hartigan Court. Said premises are conveyed subject to a right of way over that portion of the granted premises constituting a part of Hartigan Court as set forth in deeds from John J. Hartigan to Irene M. Robinson, Joseph J. Payne, et als and John J. McKeon, et ux, duly recorded. Said premises are conveyed subject to easements to the Lawrence Gas Company, Lawrence Gas & Electric Company, New England Telephone & Telegraph Company and the Town of Andover and to rights of way of record over said Hartigan Court.

Being the same premises conveyed to Scott Properties, Inc. by deed of Leonard D. Russell and Marilyn P. Russell, dated September 1, 1972, recorded in the North Essex Registry of Deeds, Book 1201, Page 183.

ROBERT E. CURRAN, Deputy Sheriff

Execution of:
North Andover Supply Inc. vs. James Reese
Terms of Sale: CASH
Robert E. Curran, Deputy Sheriff

July 17, 24, 31, 1980

SHERIFF'S SALE
COMMONWEALTH OF MASSACHUSETTS
Lawrence, June 30th A.D., 1980
Essex, ss.

Taken on execution and will be sold at Public Auction on Thursday, August 21st, A.D., 1980 at 10 o'clock A.M. at my office, Suite 408, One Salem Green, Salem, Mass., in said County of Essex, all the right, title and interest which the within named Judgment Debtor, John E. Boyle and Barbara L. Boyle, in said County had (not exempt by law from attachment or levy on execution) on the 30th day of June, A.D. 1980 at five minutes past eight o'clock A.M. being the time the same was seized and taken on execution in and to the following described real estate, to wit:

A certain tract of land, with the buildings thereon, situated in that part of said Andover known as Shawsheen Village, being shown as lot twenty-eight (28) on plan entitled: "Plan 'E' showing property owned by Textile Realty Company, Shawsheen Village, Andover, Mass., June 1932, John Franklin, C. E.," recorded with North Essex Registry of Deeds, Plan No. 880, bounded as follows:

Easterly by York Street, sixty-five feet;

Southerly by Lot twenty-seven (27), as shown on said plan, one hundred twenty feet;

Westerly by land of owners unknown, sixty-five feet; and

Northerly by Lot twenty-nine (29), as shown on said plan, one hundred twenty feet.

The Southeasterly corner is at a point in the Westerly line of York Street Eight Hundred Sixty-nine and 01/100 feet North of its intersection with the Northerly line of Haverhill Street.

Being the same premises conveyed to us by deed of Ray A. Foss and Catharyn H. Foss, dated April 24, 1958 and recorded in Essex North District Registry of Deeds, Book 872, Page 169.

ROBERT E. CURRAN, Deputy Sheriff

Execution of: Essex Bank vs. John E. Boyle and Barbara L. Boyle, Terms of Sale: CASH
ROBERT E. CURRAN, Deputy Sheriff

July 17, 24, 31, 1980

TOWN OF ANDOVER
BOARD OF APPEALS
NOTICE

A public hearing will be held in THE HALL, SECOND FLOOR, MEMORIAL HALL LIBRARY, ANDOVER on THURSDAY, AUGUST 7, 1980 at 7:30 P.M. on the petition of SANFORD KAUFMAN, M.D., %Reginald L. Marden, Esq., 23 Central Street, Andover, Mass. for a variance from the requirement of Section IV.B. of the by-law to allow the building to be used for professional offices, a caretaker apartment and storage in an SRA district, together with uses accessory and incidental to the permitted use including accessory parking; a variance from the requirements of Section V.A. of the by-law to allow the continued existence of a building on the lot, with a change of use and alterations as proposed which does not meet the lot size, front setback, side yard, rear yard and height requirements; a variance from the requirements of Section VII.A. of the by-law to allow alteration or increase in floor area in excess of 10%; a variance from the requirements of Section VI.B.3 of the by-law so as to allow the applicant to erect a free standing sign not to exceed fifty (50) square feet and to place that sign within ten (10) feet of the street line; a special permit under Section VII.A of the by-law to allow expansion and alterations of floor space; a special permit under Section VI.J.3 of the by-law from the requirements of Section VI.J.2 of the by-law to allow alteration, renovation, reconstruction and use as proposed by the applicant without conforming to the Flood Hazard Regulations as to the elevation of the lowest floor above base flood elevation.

Premises affected are located at CARDINAL CUSHING GYMNASIUM, HAVERHILL STREET, Andover, Mass. in a Single Residence A district and is shown on Assessor's Map 36 as Lot 88A.

WESLEY E. WHITNEY,
CHAIRMAN
BOARD OF APPEALS

Dates of Issue:
July 24 & 31, 1980

TOWN OF ANDOVER
BOARD OF APPEALS
NOTICE

A public hearing will be held in THE HALL, SECOND FLOOR, MEMORIAL HALL LIBRARY, ANDOVER on THURSDAY, AUGUST 7, 1980 at 7:30 P.M. on the petition of ADOLPH G. AND ANNE J. MAY, %Edward A. Gordon, Esq., 26 Chestnut Street, Andover, Mass. for a variance from the requirements of Article VIII, Section V.A. of the Zoning By-Law to permit the continued existence of a single family dwelling which does not meet minimum setback requirements on a lot which does not meet minimum dimensional requirements.

Premises affected are located at 416 SOUTH MAIN STREET, Andover, Mass. in a Single Residence C district and is shown on Assessor's Map 62 as Lot 33.

WESLEY E. WHITNEY,
CHAIRMAN
BOARD OF APPEALS

Dates of Issue:
July 24 & 31, 1980

TOWN OF ANDOVER
BOARD OF APPEALS
NOTICE

A public hearing will be held in THE HALL, SECOND FLOOR, MEMORIAL HALL LIBRARY, ANDOVER on THURSDAY, AUGUST 7, 1980 at 7:30 P.M. on the petition of WALTER K. FREEMAN, JR., 61 Harold Parker Road, Andover, Mass. for a variance from the requirements of Article VIII, Section IV.B.12 of the Zoning By-Law to permit the establishment of a retail sales operation (selling of firewood) in a residential district.

Premises affected are located at 61 HAROLD PARKER ROAD, Andover, Mass. in a Single Residence C district and is shown on Assessor's Map 32 as Lot 13.

WESLEY E. WHITNEY,
CHAIRMAN
BOARD OF APPEALS

Dates of Issue:
July 24 & 31, 1980

DCS capades

Superman — The Movie

The Monday Movie Program in the Park will feature Superman, The Movie beginning at dusk Aug. 4. In the event of rain the film will be held inside the East Jr. High.

Concert Band

A 20 piece concert band will perform in Central Park on Wednesday, August 6 beginning at 6:30 p.m. In the event of rain the concert will be held on Thursday evening.

Instructors Sought

The Department is looking for instructors to teach their specialty in its upcoming fall program. Individuals are especially needed to instruct classes in physical fitness; yoga; body massage, French language, fruit and vegetable canning and home gardening, and auto mechanics for women. Anyone interested in teaching any of the above courses or another new and different course should contact the Department as soon as possible.

Adult Tennis Tournament

Registration forms are now available for this year's Adult Tennis Tournament. Individuals can pick forms up at the Hockey Shop, The Sport Shop and the DCS office located on 36 Bartlet St. Competition is scheduled to begin on Wednesday, Aug. 13. Registration deadline is Friday, Aug. 8.

White Mountain Backpacking For Adults

There are still openings for the weekend White Mountain Backpacking trip of Aug. 2 and 3. The trip is intended for adults over 18 years of age and will include brief explorations of popular White Mountain attractions, as well as some "beginner" to "intermediate" backpacking. Participants should be in fairly good condition and must provide their own food and equipment. For further information on this program, individuals should contact the Department of Community Services office.

Men's Softball League

After 12 weeks of play in the Men's Softball League, standings are as follows:

Team	W-L
Howe Agency	16-2
Shags	17-3
Sport Shop	13-5
Town Grill	13-7
Jillys	11-7
Foresta Construction	12-8
Brackens	11-8
Modicon	8-12
Andover Liquors	6-11
Victor Co.	4-13
DASA/WESCORP	1-19
Scanlons	0-17

LEGAL NOTICES

COMMONWEALTH OF MASSACHUSETTS
Superior Court
In Equity No. 17967-Z

Essex. ss.

To Joann M. Higgins, of North Andover in the County of Essex; Harvey Homes Inc., of Dracut in the County of Middlesex; Andover Savings Bank, of Andover, in said County of Essex; Theodore DiBenneditto, of Billerica, in said County of Middlesex; Rocky's Oil Service, Inc., of Peabody, in said County of Essex; John M. Scaplan, of North Chelmsford, in said County of Middlesex; Harvey Building Supplies, Inc., of Chelmsford, in said County of Middlesex; Palm's Inc., of Lowell, in said County of Middlesex; Robert Heroux, doing business as Bob Heroux Plumbing and Heating, of West Chelmsford, in said County of Middlesex; James Bridges, doing business as Bridges Carpet, of said Lowell; and all in said Commonwealth of Massachusetts; First Lumber and Supply Company, of Londonderry, in the State of New Hampshire, and also Carolyn L. Chase, of Salem, in the County of Rockingham, in said State of New Hampshire, and to all persons entitled to the benefit of the Soldiers and Sailors' Civil Relief Act of 1940, as amended:

Whereas, Eastern Lumber Co., Inc., a Commonwealth of Massachusetts corporation duly organized with its principal place of business in Amesbury, in said County of Essex, claiming to be the holder of a mortgage covering real property situated on Lot 11 on a plan of land in said North Andover, and more fully described in the Complaint, given by said Joann M. Higgins, to said Eastern Lumber Co., Inc., dated November 7, 1979, and recorded in Essex North District Registry of Deeds, Book 1403, Page 66, has filed with said court a bill in equity for authority to foreclose said mortgage by entry and possession and exercise of a power of sale: If you are entitled to the benefits of the Soldiers' and Sailors' Civil Relief Act of 1940, as amended, and you object to such foreclosure of said mortgage, you or your attorney should file a written appearance and answer in said Court at Salem, in said County of Essex, on or before the 8th day of September 1980, which day is the return day of this subpoena, or you may be forever barred from claiming such foreclosure is invalid under said Act.

Witness, JAMES P. LYNCH, JR., Esquire, Administrative Justice of our Superior Court, the 17th day of July in the year of our Lord one thousand nine hundred and eighty.

JAMES DENNIS LEARY, Clerk

(Seal)

The foregoing is a true copy
Attest:
Edith Sachar
Deputy Assistant Clerk

July 31, 1980

COMMONWEALTH OF MASSACHUSETTS
Superior Court
In Equity No. 17968-Z

Essex. ss.

To North Andover Farms, Inc., of North Andover, in the County of Essex; Harvey Homes, Inc., of Dracut, in the County of Middlesex; Andover Savings Bank, of Andover, in said County of Essex; Thomas D. Laudani and Deborah M. Laudani, of Methuen, in said County of Essex; H. R. Prescott & Sons, Inc., of West Boylston, in the County of Worcester; Theodore DiBenneditto, of Billerica, in said County of Middlesex; Rocky's Oil Service, Inc., of Peabody, in said County of Essex; Edward B. O'Brien and Helen B. O'Brien, of Newburyport, in said County of Essex; John M. Scaplan, of North Chelmsford, in said County of Middlesex; Harvey Building Supplies, Inc., of Chelmsford, in said County of Middlesex; Palm's, Inc., of Lowell, in said County of Middlesex; Tri-R Plastering, Inc., of North Billerica, in said County of Middlesex; Robert Heroux, doing business as Bob Heroux Plumbing and Heating, of West Chelmsford, in said County of Middlesex; James Bridges, doing business as Bridges Carpet, of said Lowell; and all in said Commonwealth of Massachusetts; First Lumber and Supply Company, of Salem, in the State of New Hampshire, and also Carolyn L. Chase, of Salem, in the County of Rockingham, in said State of New Hampshire, and to all persons entitled to the benefit of the Soldiers' and Sailors' Civil Relief Act of 1940, as amended:

Whereas, Eastern Lumber Co., Inc., a Commonwealth of Massachusetts corporation duly organized with its principal place of business in Amesbury, in said County of Essex, claiming to be the holder of a mortgage covering real property situated on Lots 5, 7 and 10, on a plan of land in said North Andover, and more fully described in the Complaint, given by said North Andover Farms, Inc., to Linjo Corporation, dated August 29, 1979, and later assigned to said Eastern Lumber Co., Inc., and recorded in Essex North District Registry of Deeds, Book 1388, Page 185, has filed with said court a bill in equity for authority to foreclose said mortgage by entry and possession and exercise of a power of sale: If you are entitled to the benefits of the Soldiers' and Sailors' Civil Relief Act of 1940, as amended, and you object to such foreclosure of said mortgage, you or your attorney should file a written appearance and answer in said Court at Salem, in said County of Essex, on or before the 8th day of September 1980, which day is the return day of this subpoena, or you may be forever barred from claiming such foreclosure is invalid under said Act.

Witness JAMES P. LYNCH, JR., Esquire, Administrative Justice of our Superior Court, the 18th day of July in the year of our Lord one thousand nine hundred and eighty.

JAMES DENNIS LEARY, Clerk

(Seal)

The foregoing is a true copy.
Attest:
Edith Sachar
Deputy Assistant Clerk

July 31, 1980

COMMONWEALTH OF MASSACHUSETTS
PROBATE COURT
Docket No. 349530

Essex ss.

To all persons interested in the estate of FREDERICK N. SHATTUCK, otherwise known as FREDERICK NORRIS SHATTUCK late of Andover in said County, deceased.

A petition has been presented to said Court for Probate of a certain instrument purporting to be the last will of said deceased by LEOTA O'DONNELL of Andover in the County of Essex praying that she be appointed executrix thereof, without giving a surety on her bond.

If you desire to object thereto you or your attorney should file a written appearance in said Court at Salem before ten o'clock in the forenoon on the eighteenth day of August 1980, the return day of this citation.

Witness, ALBERT P. PETTORUTO, Esquire, First Judge of said Court, this seventeenth day of July 1980.

JOHN F. BURKE, Register
From the Offices of:
Greeley & Shea
2 Punchard Avenue
Andover, Mass. 01810

July 24, 31; Aug. 7, 1980

TOWN OF ANDOVER
BOARD OF APPEALS
NOTICE

A public hearing will be held in THE HALL, SECOND FLOOR, MEMORIAL HALL LIBRARY, ANDOVER on THURSDAY, AUGUST 7, 1980 at 7:30 P.M. on the petition of MARIAN M. HICKEY, %John W. Wright, Esq., P.O. Box 278, Bvl. Sta., Andover, Mass. for a variance from the requirements of Article VIII, Section V.A. of the Zoning By-Law to permit the continued existence of a single family dwelling which does not meet minimum setback requirements on a lot which does not meet minimum dimensional requirements.

Premises affected are located at 87 CHEEVER CIRCLE, Andover, Mass. in a Single Residence A district and is shown on Assessor's Map 20 as Lot 89.

WESLEY E. WHITNEY,
CHAIRMAN
BOARD OF APPEALS

Dates of Issue:
July 24 & 31, 1980

Experts estimate some 20 percent or more of the population of America will be 65 or over by the year 2000.

Salute To Tall Ships

"A Salute to the Tall Ships," an exhibit of photographs, a film and other information from the seven countries that sent Tall Ships to Boston, continues through the summer at the USS Constitution Museum and Art Gallery, Charlestown Navy Yard. Daily 9 to 6. Also: a collection of the Boston Herald-American photographs of the 1976 Tall Ships visit.

There's a Woman's World In Your Future
You deserve The Very Best and we have it!
woman's world health spa
9-9 Mon. thru Fri.
9-3 Saturday
90 Main St.
Andover
475-7840

Country Creations
Handcrafted Gift Shop
56 Water St.
No. Andover 683-9694

BRUNO'S AUTO BODY
COLLISION REPAIR & REFINISH WORK
BRUNO & JOHN BUNDZINSKI,
LIC. APPRAISERS
7 Hodges St.
No. Andover 683-7442

BUSINESS PROFILES

MOOR & MOUNTAIN
Gear For:
• BACKPACKING
• CANOES/KAYAKS
• ROCKCLIMBING
• SKI TOURING
• TOPO MAPS
Maine, Vt., N.H., Mass.
63 PARK ST., ANDOVER CENTER

MOREAU'S AUTO BODY
"We Meet By Accident"
COLLISION SPECIALISTS
Expert Body Repairs
Reasonable Rates
650 S. Union St., Law.
Next to Frost Arena
688-6805

Decor Enterprises, Inc.
INSULATION
Roofing • Siding • Gutters
Windows • Doors
77 Main St., Andover
475-4478

FLYING EAGLE
A.N.A. A.P.S.
SHOPPE
RARE COINS STAMPS
COLLECTORS SUPPLIES
Merrimack Valley's Largest
Coin & Stamp Co.
433 Essex St., Lawrence
68-53494
Albert J. Erler, Proprietor
Wilfred S. Downs, Manager

MADISON HILL UPHOLSTERERS
20% Off ALL FABRICS
300 CANAL ST., LAW. 686-7264

TOWN & COUNTRY
PAINT & WALLPAPER
685-6741
OVER 200 WALLPAPERS IN STOCK!
LIBERAL DISCOUNTS
TOURAINE PAINTS
205 Pleasant St., Rte. 125, No. Andover

Quality Clothing, Antiques, Furniture and Bric-A-Brac.
SECOND CHANCE CONSIGNMENT SHOP Inc.
3 Lupine Rd., Andover
475-9666 OPEN: Tues.-Sat. 10 to 4

OUR 111th YEAR
Tel. 682-6536
LORD'S
Quality Shoes since 1869
275 ESSEX ST. LAWRENCE

ANDOVER GULF
65 MAIN ST 475-9465
• COMPLETE AUTO REPAIRS
• TUNE UPS, BRAKES
• AIR CONDITIONING

ALUMINUM & CANVAS
AWNINGS
• Designed for Beauty
• Wide Color Assortment
• Any size Many styles
• Canopies • Patio Covers
• Carports • Screen & Jalousie Enclosures
• Financing Available

ALUMINUM WINDOWS & DOORS
Heavy Duty, Custom Made for your home
Over 34 Years of Service
LAWRENCE VENETIAN BLIND
191 Mt. Vernon St. Lawrence 682-1507

Crystal Manor
FINE DINING COCKTAILS
RESTAURANT & LOUNGE
Affiliated With Bear's Head Inn
80 Chickering Rd.
(Rte. 125) North Andover 682-5066

KAMPUS KUTS
haircutting & styling
Walk-In Service or 470-1544 For Appt.
Chapel Ave., Andover
At The Andover Inn (Lower Level)
Mon. thru Sat. 9-5

THERESA (MANZI) AMORE
CERTIFIED HEARING AID CONSULTANT
ALL IN THE EAR HEARING AID
Free Hearing Test - House Calls Made
101 Amesbury Street
Room 108
682-4730

MICHAEL J. SULLIVAN'S
FURNITURE GALLERIES
Serving The Andovers For 93 Years
At 226 ESSEX ST., LAWRENCE
FREE INTERIOR DECORATING SERVICE
Bennington Pine
Free Validated Parking At Rear
Open Tues., Thurs. And Fri. Till 9
686-6157

ELM ST. AUTOMOTIVE
TEXACO
15 ELM ST. ANDOVER
475-5873
Nights & Holidays 683-2712
Complete Auto Repairing
Towing • Road Service
FOREIGN CARS OUR SPECIALTY

DIET CENTER INC.®
WHEN YOU DECIDE TO LOSE WEIGHT, CALL DIET CENTER!
25 Kenoza Ave. Haverhill, Mass. 374-8603
213 Broadway Methuen, Mass. 686-9479

Clark
Chrysler Plymouth
688-6053 OPEN EVENING
273 So. Union St., Lawrence

WHYTE'S
QUALITY DRY CLEANING
REPAIRS & ALTERATIONS
SHAWSHEEN PLAZA
Coin-Op Village Tub
LAUNDROMAT
Open Sun. 3:00

BUSINESS PROFILES

Flying Eagle Shoppe — Coin & Stamp Co.

If you have coins, stamps, gold or silver articles to sell, get acquainted with Flying Eagle Shoppe, 433 Essex Street, Lawrence, opposite Priscilla Candies. They deal in coins of all kinds, stamps, gold and silver — both buying and selling.

Flying Eagle Shoppe, the Merrimack Valley's largest coin and stamp company, offers good prices on class rings, wedding bands, sterling flatware, anything gold, sterling silver or platinum. Take in your old broken jewelry. Even if it is unmarked, they can test it and tell you its value. Then you can decide whether to sell or keep it.

At the present time, they are buying wheat cents, 1958 and before, at two cents each. Bring them in loose, if you wish, as they have a counting machine for your convenience. Flying Eagle Shoppe is also interested in buying U.S. 10¢, 25¢ and 50¢ pieces from 1964 and before; U.S. 50¢ pieces only, from 1965 — 1969; and U.S. silver dollars from 1935 and before. Also buying Canadian silver and foreign coins. All kinds of stamps, stamp covers and postcards, U.S. and foreign, are also purchased daily.

Albert Erler, proprietor of Flying Eagle Shoppe, has been a collector for 25 years, starting as a young boy. Manager Wilfred Downs has had 40 years experience in exposition postcards and covers. They offer you the benefit of their experience, giving personal assistance to all collectors.

Beginning collectors will find guide books and pamphlets to help them get started. The Flying Eagle Shoppe sells gold coins, silver coins, rare coins, Kruggerands, also 2-rands from So. Africa which are 1/4 oz. gold, to collectors of all ages.

Stop in any day from 9:30 - 5:30 (closed Wed. at 1; open Fri. till 8 P.M.) or call for information. Free lay away on anything. Look for the large golden eagles on the storefront, 433 Essex Street, Lawrence. Tel. 685-3494.

ALUMINUM AGE, INC.
Vinyl or Aluminum Siding
• Trim Coverage
• Gutters
CAREFREE
STORM WINDOWS AND DOORS
• Porch Enclosures
• Additions
• Ice Belts
Call or Visit Our Office & Showroom
172 Main St.
No. Reading, Ma.
664-5475

Bardetti
VOLKSWAGEN
915 So. Main St., Haverhill, Mass.
687-0696 374-0711
SALES: Mon. thru Fri. until 9; Saturday until 5.
SERVICE: Mon. thru Fri. 7:30 to 5:30
Wed. Evenings until 9.
BODY SHOP: Mon. thru Fri. 7:30 to 5:30

DICK'S
TELEVISION & APPLIANCES
Sales & Service
RCA • ZENITH • MAGNAVOX
• WHIRLPOOL • CALORIC
2 CONVENIENT LOCATIONS
466 Haverhill St. LAWRENCE 686-3584
346 So. Broadway SALEM, N.H. 893-3831

HILDA'S HAIR STYLIST
SHAWSHEEN PLAZA, ANDOVER
• BLOWDRYING • PERMS
• COLORING
Walk In Service
475-2531
Open Mon. thru Sat.
Thurs. & Fri. Eves. til 9

NO. ANDOVER AUTO BODY
374 OSGOOD ST. 683-6000
SEE US FOR EXPERT
AUTO BODY REPAIR & PAINTING
We Specialize In "LIKE-NEW" BODY WORK

ANDOVER HOCKEY SHOP
Shawsheen Square
475-7474
ALL SPORTS
Tennis - Baseball - Softball
Racketball - Soccer - Hockey
Football - Basketball - Running
Hours 10-6 Daily; Sat. 9-5
VISA master charge

DEPOT HOUSE OF PIZZA
• PIZZAS • SPAGHETTI
• HOT GRINDERS
• GREEK SALADS
53 Essex St. Andover
475-0055

CASH
FOR YOUR JUNK CARS & LATE MODEL WRECKS
RADIATOR REPAIRS
LEO J. COUTURE & SONS
687-9527
AIR CONDITIONER SERVICE
GAS TANKS, HEATERS REPAIRED
NO JOB TOO BIG OR TOO SMALL
686-5884
24 HR. TOWING

ANDOVER YARN AND CRAFT SHOP
Macrame-Needlepoint
Latch Hook Rugs Quilting Supplies
Crewel
Classes In All Areas Of Stitchery
7 Elm St. Andover
470-1078

ANDOVER Plumbing & Heating Co.
211 No. Main St.
475-5121
The Pied Piper of Andover Lic. #6510

SEE OUR WONDERFUL WORLD OF LIGHTING:
• KYANIZE PAINT
• LIGHTING FIXTURES
• ARTIST'S SUPPLIES
Decorator Wallpaper Showroom
MID-CITY SUPPLY
92 Broadway (near Common St.) Lawrence 688-1848

Robert Jason Haircutters
• Haircutting
• Coloring
• Perms
• Facials
25 Barnard St. Andover
475-9787

kēa cosmetics
KEA teaches the world's most glamorous women to preserve and enhance their youthful loveliness. Now KEA has trained our own make-up artist to teach YOU. Spend a few precious minutes learning the secret of "the Beautiful People." Discover KEA's glorious cosmetics and skin care products. See how they protect and nurture the natural loveliness of your skin and help you achieve your own special Total Look.
SALON L'AMBEYR
2 Riverina Rd., And. 470-1649

SPYRO'S Formerly Henry J's
RESTAURANT & LOUNGE
110 SUTTON ST., NO. ANDOVER
GRACIOUS DINING WITH A BEAUTIFUL VIEW
Banquet Facilities For Up To 300
SPYRO'S MAZARAKIS Your Host
688-0659

TRIPOLI BAKERY
104 COMMON ST. LAWRENCE
Bakers Of ITALIAN BREAD, ROLLS AND PASTRIES
PIZZA SHOPS

SUTTON TRAVEL SERVICE, Inc.
Merrimack Valley's Most Experienced Travel Agent. International and Domestic, Tours, Cruises & Resorts. Free Consultations.
1 Lowell St., Andover 475-4251
21 Lawrence St., Law. 686-9521

COMPLETE WHEEL ALIGNMENT
On John Bean Acraliner
FRONT END REPAIRS
LARRY'S SERVICE
665 Haverhill St., Lawrence
687-9447

CLASSIFIED • REAL ESTATE

CALL 475-1943 FOR OUR AD TAKER

WANTED

REAL ESTATE BROKER Full Time

For active MLS office. Must be highly motivated and interested in people. All replies confidential.

Call Lee Dodd
30 Park Street
Andover, Mass.
475-8543

The LEE DODD Realty

Special Notices

DO YOU FIND fulfillment in working with teenagers? Adolescents 11-17 years old need temporary homes. Call Key Foster Care **687-1311.**
a-Jy-10-17-24-31

WANTED TO JOIN or form Car Pool to Chestnut Hill Mall area. All possibilities considered. Urgent. **475-1025** evenings. a-Jy-31

ANDOVER
Now Renting

Luxury 1 & 2 bedroom Apts. in historic building on the banks of the Shawsheen. From $385 up including heat, hot water, laundry facilities, parking, security and there are nice apartments for the handicapped.

McGoff Associates
MUSGROVE BUILDING
ANDOVER, MASS.
475-2102

Lost and Found

LOST: BLACK RABBIT, 1 year old. Vicinity Wild Rose Drive, Andover. Reward. **475-9470.**
b-Jy-31

LEGAL NOTICE

COMMONWEALTH OF MASSACHUSETTS
PROBATE COURT
Docket No. 349443

Essex, ss.

To all persons interested in the estate of BENJAMIN RUSSEM late of Andover in said County, deceased.

A petition has been presented to said Court for Probate of a certain instrument purporting to be the last will of said deceased by THEODORE L. RUSSEM, JEROME G. RUSSEM, both of Andover in the County of Essex and NORMA R. COHEN of Worcester in the County of Worcester, praying that they be appointed executors thereof, without giving a surety on their bond.

If you desire to object thereto you or your attorney should file a written appearance in said Court at Salem before ten o'clock in the forenoon on the eighteen day of August, 1980, the return day of this citation.

Witness, ALBERT P. PETTORUTO, Esquire, First Judge of said Court, this eighth day of July, 1980.

JOHN F. BURKE, Register
July 17, 24, 31, 1980

Services Offered

CARPENTRY: J. C. Remodeling. Rough and finish done to perfection. Free estimates. Call **1-595-7085.**
c-Jy-24-31; Au-7-14

WILL DO TYPING at home. Please call Marie evenings **475-1820.**
c-Jy-31

HOUSECLEANING EXECUTIVE Secretary turned "Hazel" will do excellent job, have own transportation. Please call Marie evenings at either **475-1820 or 944-0738.**
c-Jy-31

ODD JOBS — High School senior, rates $3.50/hr. will do painting, lawn work, cleaning, bicycle repair, etc. Call Bruce **475-4640.**
c-Jy-31

GOING ON VACATION? Leave your pets with me. I'm experienced in sitting any type of pet. Call **475-7384** after 6.
c-Jy-31

MY PICK-UP AND I are looking for work. I clean basements and haul trash and debris. No job too large or too small. Extremely reasonable rates. Call John, **475-6990** between 6 & 8, **475-6030.**
c-Jy-24-31; Au-7-14

MAC'S CHIMNEY SWEEPING. Chimney's cleaned, top to bottom. Free Estimates. Also wood stove sales and installation. Guy MacDonald, North Andover, **687-7603.**
c-F-1-8-15-22-TF

SECRETARIAL SERVICES — Letters, reports, proposals, manuscripts, resumes and clerical. IBM typewriter offers choice of type faces to meet your requirements. North Andover **681-8627.**
c-A-2-9-16-23-30-TF

PLASTERING, QUALITY WORK, reasonable rates, ceilings, homes, additions, small jobs or large. Larry Walsh — Plastering. **667-9040.**
c-J-19-TF

ALLEN CONTRACTING CO. Roofing, Building, Remodeling, Painting — sensible prices. Dependable service. No job too small or big. Free estimates. **682-7443.**
c-N-2-9-16-22-30-TF

FLOOR CLEANING SERVICE. Floors cleaned and waxed. Hardwood floors waxed. Dependable service. Call Mr. Kerr — **595-0210.**
c-F-7-12-21-28-TF

WALL STENCILING BY Rebecca and Priscilla **475-3427.**
c-July thru Sept. 25

WILL BABYSIT CHILDREN aged 2 - 5. My home. Fenced-in yard. East Jr. High area. Weekly basis only. Licensed. **475-4793.**
c-J-26-TF

DAVE MALCOLM GROUNDS Maintenance — lawn mowing — fertilizing — lawn installation. Tree work and mulch. Residential — Commercial. **470-0549.**
c-J-5-12-19-26-TF

EXTERIOR HOUSE PAINTING — Free estimates. Experienced. Excellent workmanship. **475-0028.**
c-Jy-10-17-24-31-TF

PIANO TUNING & REPAIRING Professional Piano Service by expert technician. Former concert tuner, Baldwin Piano Co. Mr. Colford — **664-4313** (North Reading). c-My-27-TF

SPLINT SEATS FOR your valuable antique chairs. Also hand cane, pressed cane rush seats. Furniture repair and finishing by family craftsmen. **475-6479.**
c-O-13-20-27-TF

LAWN & GARDEN Watering Systems — Simple or Elaborate. Free Estimates. Call Arthur Moriarty, **475-7137.**
c-J-5-12-19-26-TF

WHITE WASHING! Houses, fences. Call **682-0348.**
c-J-3-10-17-24-31

RUSH AND CANE Seating — Chairs restored with a new natural rush or cane seat. Call **352-6831.**
c-TF

WEDDING INVITATIONS, ETC. — Shown at your convenience, at my home, in Andover, thus a savings to you. INVITATIONS LTD. **475-5063.** c-S-18-25-TF

HISTORY OF YOUR Old House traced by local Historican-Author. Title-searches, architectural documentation, genealogical background of former owners. Call **686-3244.**
c-Jy-10-17-24-31

Home Owner's Special

ALUMINUM GUTTERS $2.29 per ft. installed
HEAVY .032 GAUGE
PROFESSIONALLY INSTALLED
THIS INCLUDES LABOR & MATERIALS
Written Guarantee — Fully Insured
For A Free, No Obligation Estimate Call
VALLEY GUTTER & SIDING INC.
Haverhill, MA. 1-373-1886

INTERSTATE LANDSCAPING
Complete Landscaping services
LOAM & FILL FOR SALE
681-0808

Letterie Co.
INTERIOR & EXTERIOR HOUSE PAINTING
REASONABLE
Estimates Free
470-0351

TONY D. STEFANO
Mason Contractor
All Types Of Masonry
Additions and Garages
Call Tony 688-5323

The Gallery OF HOMES
ONE OF AMERICAN'S LEADING RELOCATION SERVICES

NORTH ANDOVER

Your Own Private World — three plus beautiful acres with Pond in No. Andover. room for horses, tennis, vegetable garden or whatever fits your fancy. A home with many extras — spacious master bedroom, plus 3 good size bedrooms, 2½ baths, study, family room, super kitchen, central air conditioning and vacuum system, photo dark room and a nearly finished fireplaced recreation room on lower level. **Taxes are only $1,740** **$134,900**

B. J. COLLINS REALTY
MLS
5 Andover Street
Andover, Massachusetts
475-1242

EXCLUSIVE

WHAT A DREAM OF A HOUSE! On fabulous wooded lot in much sought after established neighborhood. Generous fireplaced living room with bow window, formal dining room, fresh new kitchen with separate breakfast area, hugh jalousied porch — 3 big bedrooms, fireplaced family room, plus study or guest bedroom, 2½ baths — big storage area. Fresh, young and so appealing. A super value!
$117,900

HOMES FOR LIVING Network
166 NORTH MAIN STREET
ANDOVER, MA 01810 / TEL. 475-2201
VICTOR
THE VICTOR COMPANY, INC. REALTORS

EXCLUSIVE

HOME, PLUS INVESTMENT — Solid older cape on over 5 acres with adequate frontage for additional building lot. 6 rooms now, with room for expansion for 2 additional rooms and bath. Plus, sunporch and oversized 2 car garage. Magnificent wooded area convenient to Rte. 93.
$120,000

HOMES FOR LIVING Network
166 NORTH MAIN STREET
ANDOVER, MA 01810 / TEL. 475-2201
VICTOR
THE VICTOR COMPANY, INC. REALTORS

CLASSIFIED • REAL ESTATE

Services Offered

SEWING — ALTERATIONS AND hems; also slip cover cushions, done in my home. Very reasonable. Call after 3 P.M. **475-0482.**
c-A-24-TF

DRAPES BY JEANNE. Professional and executive offices, commercial buildings, condominiums and private homes. Draperies made to order. **(617) 475-3521.**
c-F-21-28-TF

SEAMSTRESS Will Do alterations and all types of dressmaking in my home. **475-7113.** c-M-8-15-22-29-TF

Instruction

READING SPECIALIST For the child or adult with special reading problems. Contact: Miriam Smith, Mass. Licensed, M.A., **683-6129.**
cc-D-13-20-27-TF

Help Wanted

PERMANENT PART-TIME/Full time position. Apply in person. Olde Village Flower Shop, 93 Main St., Andover.
e-Jy-31

ACTIVE, PROGRESSIVE Real Estate Agency — rapidly expanding. We are now interviewing full-time, licensed real estate brokers. Experienced please. All inquiries strictly confidential. Andover Agency, Inc. **475-1963.**
e-Jy-31

MATURE, EXPERIENCED Sales Person. Part time — women's apparel Shop. Must be flexible with hours. Call after 4 P.M. **470-0440.**
e-Jy-31

DIET AIDES — Part time for days — 1 for weekends. Newly increased wage scale. Increments every 6 months. Call Mrs. Chaisson **944-1107.** Green Grove Convalescent Home, 134 North St., No. Reading.
e-J-24-31-TF

"Dixie," written by Daniel D. Emmett, was composed in the North for a minstrel show.

EXPERIENCED PAINTER
EXCELLENT WORK
REASONABLE RATES
475-8864

Sam PALADINO
Painting Contracer Wallpapering
GUARANTEED WORK
688-4242

SOLVE YOUR HEATING PROBLEMS

Forced warm-air heating systems, economical wood & coal furnace installations, general sheet metal work.

Older homes a specialty.

CALL —
North Andover Sheet Metal
683-9980 Anytime

Just Listed

SPRAWLING RANCH on almost 2 acres — solidly built and impeccably maintained, this home offer — formal living room with raised marble fireplace and huge bay window, gracious dining room, kitchen with loads of cabinets, sunken family room, 4 bedrooms (one has built-ins ideal for study) plus, central air conditioning, garage door opener, alarm system. Located in excellent area of North Andover, convenient to Rt. 114. Super value!
$124,900

166 NORTH MAIN STREET
ANDOVER, MA 01810 / TEL. 475-2201

VICTOR
THE VICTOR COMPANY, INC. REALTORS

CRAFTSMANSHIP

You'll see the touches of craftsmanship in BLUEBERRY HILL wherever you look . . . skillfully designed by experienced home planners, a Wynwood home gives you the most effective utilization of space in a home designed and built especially for you.

Every room will be built to your specifications using the finest materials available to give you a lifetime of pleasure and service.

DIRECTIONS: South Main Street [Rte. 28] to Salem Street at Phillips Andover Academy, right on Holt Road, left into Blueberry Hill Road.

Designed, Built and Sold by
WYNWOOD ASSOCIATES, Inc.
108 DASCOMB ROAD, ANDOVER, MASSACHUSETTS
Phone 475-4011

REAL ESTATE SALES POSITION

ANYBODY CAN TRY TO SELL REAL ESTATE

. . . in the field of Real Estate the difference between success and survival is professionalism. If you're serious about success THE GURRY AGENCY will help you realize your potential.

Call Bill Gurry
For a Confidential Appointment

The **GURRY** Agency
REAL ESTATE 475-8500

ANDOVER

Choice: One and two bedroom Condo Units available for rent — August 1st.

True country living and still only 25 minutes to Boston. Fully equipped kitchens, air conditioning, swimming pool, huge walk-in closets, Balconies, Heat and hot water included. Commuter train close by. $400 — $475. per month.

SHOWN BY APPOINTMENT ONLY
Call — 245-2282

While-U-Wait SERVICE on Most Printing

RESUMES Attractively Typeset and Printed

Shawsheen Printing, Inc.
Quality • Speed • Economy
BLUEPRINTING
475-4500
199 N. MAIN ST., ANDOVER

Two-Day Service on BUSINESS CARDS

XEROX COPIES up to 14"x44" plus Reductions

Typesetting Paste-up Camera Work

In Shawsheen Plaza — Lots of Easy Parking

PHILLIPS ACADEMY AREA — Woodland Road 5.6 Acre wooded lot with 363' frontage. Percolation tested. Exclusive: $50,000.

CLASSIC ROYAL BARRY WILLS CAPE — Beautifully landscaped 1+ acre wooded lot at the end of a Cul-de-sac. Features include: Family room with bluestone floor — raised hearth fireplace and slider to brick patio — formal living room — dining room — modern eat-in kitchen — 5 bedrooms — 3½ baths. Exclusive:
$145,000

Quality constructed, over-sized Garrison Colonial set on a corner lot in an area of fine homes. Center entrance hallway — front to back, fireplaced living room — formal dining room — moidern, country kitchen ideal for family gatherings — step-down, spectacular family room with wet bar — 4 large bedrooms — 2 baths. Attached 2 stall garage. Exclusive: **$139,000.** Quick occupancy available!

HEWITT
REALTORS
40 ESSEX STREET, ANDOVER, MASS.
475-0973

CLASSIFIED • REAL ESTATE

CALL 475-1943 FOR OUR AD TAKER

LET ME HELP YOU
Create Your Dream Room
- PLAYROOMS
- BATHROOMS
- CUSTOM KITCHENS
- REMODELING

(interior & exterior)
expert craftsmanship at responsible rates
RALPH DELLATTO
GENERAL CONTRACTOR
FREE ESTIMATES
Call After 6 p.m.
475-5306
REFEREENCES UPON REQUEST

REFINISHING
WOOD & METAL
OFFICE FURNITURE
Also STRIPPING of
HOUSEHOLD FURNITURE
FREE ESTIMATES
One of the oldest & largest stripping & refinishing shops in New England.
PARKWAY
Refinishing Shops, Inc.
1130 East St., Tewksbury
851-9721

LAWN NEED WATER?
Do it the easy, efficient way — with a **"Rain Bird"** Automatic Irrigation System
FREE ESTIMATES
Arthur Moriarty
475-7137

COLLEGIATE PAINTERS
Quality exterior house painting. Conscientious experienced painters. Free estimates. References Available
CALL 686-6398.

EXCLUSIVE

BIG FAMILY? You will really appreciate this house! 5 nice big, well arranged bedrooms — generous living room, exceptionally nice formal dining room, kitchen with many wooden cabinets and dining area, most convenient mudroom-laundry, sunken family room with fireplace and sliders to small covered deck. On well landscaped, yet easy to maintain lot, with all town facilities. A lot of good family living space!
$132,900

166 NORTH MAIN STREET
ANDOVER, MA 01810 / TEL. 475-2201
VICTOR
THE VICTOR COMPANY, INC. REALTORS

Help Wanted

NURSES - RN - LPN. Full and part time position available on 7-3; 3-11; 11-7. Paid master medical insurance, sick time, holidays and bonus. Please call Mrs. Chaisson **944-1107.** Green Grove Convalescent Home, 134 North St., No. Reading.
e-J-3-10-17-24-31-TF

SUPERVISOR OF NURSES — Join our nursing team in a challenging position, 101 bed level II and III facility. We offer an excellent salary and benefit package. For appointment for an interview, please call Mrs. Chaisson **944-1107.** Green Grove Convalescent Home, 134 North St., No. Reading.
e-J-3-10-17-24-31-TF

NO. ANDOVER
Meadowview
Garden Apts,
NOW RENTING
1 bed rm. $345-$370
2 bed rm. $375-$399
3 bed rm $425-$450
RENT INCLUDES
All Utilities
Plus Electric
& Air Conditioning
Pool & Tennis Courts
Superintendent On Premises
Hrs. 10-5; 685-0050

EXCLUSIVELY BY
BERGE'S

Elegant tri-level featuring 4 large bedrooms, fireplaced family room with adjoining porch, eat-in kitchen, formal dining room, tiled foyer, heat detectors, plus a new playroom. All this on a beautifully landscaped lot in Bancroft School district.
$134,900

A cozy relaxing sunken living room with fireplace is the focal point of this unusual home which boasts a magnificent yard with a pool and brick patio. Vermont barnboard family room, 4 bedrooms.
$99,900

Spacious cape in desireable Olde North Andover Center. King size bedrooms, 3 fireplaces, library, dining room, family room, decorator baths, pool and cabana.
$104,900

BERGE'S REALTORS
96 MAIN ST., ANDOVER
475-8645
MEMBER RELO WORLD LEADER IN RELOCATION

Wally Schirra
Former Astronaut

Want to be a success in real estate?

If you've got the determination to succeed, we've got the know-how to help you make it. Realty World® can offer you what we believe is the most sophisticated and comprehensive real estate training program available . . . a full range of six beginning-to-advanced training courses. The program combines intensive classroom studies with extensive and practical fieldwork.

Learn to put our proven training and marketing techniques to work for you in achieving the success you deserve. Join the real estate experts who are proud to say:

Trust the Realty World. folks in blue, to cover it all...for you.

The Helmsley Company
89 North Main Street
Andover, Mass.
475-6886
REALTY WORLD®
Each office independently owned and operated.
Realty World is a registered trademark of Realty World Corporation.

CLASSIFIED • REAL ESTATE

Help Wanted

SECOND COOK — Experience necessary in cooking only. We will train individual to work with therapeutic diets. Monday thru Friday. Full time. Also, 1 position for weekends. Please call Mrs. Chaisson, **944-1107.** Green Grove Convalescent Home, 134 North St., No. Reading. e-J-3-10-17-24-31-TF

NURSES AIDES — 7-3 or 3-11. Full and part time position available. Credited nurses aid training program. Newly increased wage scale; including weekend differential. Paid master medical insurance, sick time, holidays and bonus. Please call Mrs. Chaisson **944-1107.** Green Grove Convalescent Home, 134 North St., No. Reading.
e-J-3-10-17-24-31-TF

PORTER FULL & PART time — days. Includes floor washing & buffing. Need not work weekends or holidays. Newly increased wage scale. Increments every 6 months. Excellent benefits. Call Mrs. Chaisson **944-1107.** Green Grove Convalescent Home, 134 North St., No. Reading.
e-J-24-31-TF

ANDOVER PAINTING CO.
Fully Insured
Free Estimates
Excellent workmanship
and references upon request.
475-0028

ANDOVER Remodeling
On Special Now
SIDING & PAINTING
475-8585

Just Listed

JUST A FOUNDATION NOW! But, what a beauty this house will be! Wide foyer with turned staircase, fireplaced living room, formal dining room, great kitchen with U shaped work area, adjacent to big fireplaced family room — 4 excellent bedrooms, 2½ baths, even a fireplace in the basement! Come in and see our plans — an exceptional value!

$125,000

166 NORTH MAIN STREET
ANDOVER, MA 01810 / TEL. 475-2201
VICTOR
THE VICTOR COMPANY, INC. REALTORS

Some icebergs are so huge they travel 2,000 miles or more before they melt away.

EXCLUSIVE

TRUE ROYAL BARRY WILLS DESIGNED HOME — with an exciting livable floor plan, incredible living space, exquisite woodwork and authentic detail and appointments in every room. Gracious hall, spacious and elegant living room with French doors to yard — dining room that could seat 30 comfortably, master suite on first floor, with adjoining fireplaced study — family room with massive open hearth fireplace, wide pine floors and built in barbecue! Tremendous kitchen with endless cabinet space, first floor laundry — 4 huge bedrooms, plus 2 room guest wing or in-law suite, 5 full baths, 3 fireplaces. One of the most outstanding homes in this area!!

$299,000

166 NORTH MAIN STREET
ANDOVER, MA 01810 / TEL. 475-2201
VICTOR
THE VICTOR COMPANY, INC. REALTORS

CAHILL Construction
Specializing In

Porches
Interior & Exterior
Additions & Remodeling
Roofs
Gutters
Wood Shingle & Vinyl Siding
WORK GUARANTEED
FAIR PRICES
Excellent References
662-7297
245-7681

All Hardwood Firewood
Cut, Split, Delivered
16" Lgth. 1 Cord
128 cu. ft.
Used Railroad Ties.

Seasoned - Delivered
1 Cord $115
2 Cord $110 per cord
4 Cord $105 per cord

Green - Delivered
1 Cord 105
2 Cord $100 per cord
4 Cord $95 per cord

Screened Quality Farm Loam $11.00 per yd. [5 yd. min]

BOB ENGEL & SONS
WILMINGTON 200 ANDOVER ST. 658-6900
PINE BARK MULCH SAND STONE DELIVERED
BLUE GRASS SOD
OPEN MON.-FRI. 8-5 SAT. 8-3

Special Needs

Then this is the home for you. The new addition with its outside entrance is great as a sunny olffice or for an in-law suite. You'll love having your morning coffee on the deck outside your elegant master bedroom. This is a very special home that must be seen to be appreciated.

$110,000

New Exclusive

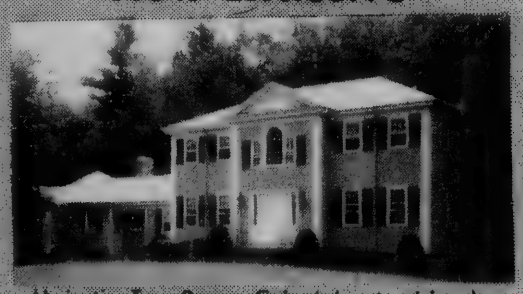

Majestic Ten Room Colonial set midst the quiet country elegance of carriage chase, another classic by Wynwood. This home features a large formal entry way, an exquisite living room, spacious dining room, country kitchen and charming family room. Four good size bedrooms plus an additional master bedroom, which can be easily converted to an in-law suite, all this plus a fantastic entertainment center on lower level, make this home an outstanding value at —

$179,000

Spacious Colonial

Eight room garrison colonial in perfect family neighborhood. Four bedrooms, 2½ baths and huge family room with woodburning stove and fieldstone fireplace. Over-size kitchen with loads of cabinet space. Screened porch and separate brick patio. Large lot abuts conservation land. A very special house, priced right at —

$132,000

NEIGHBORHOOD REALTY GROUP U.S.A.
LUBY REAL ESTATE
475-8600
76 Main Street Andover, Mass.

CLASSIFIED • REAL ESTATE

SIMON SEZ -*Buy the Best!*
Quality cleaners at discount prices. Liberal trade-ins, Services and repairs, all makes.
SIMON VACUUM CLEANER CO
189 Newbury Street
Lawrence, 683-8359

TREE STUMPS
Chipped Below Ground
TREE WORK
FREE ESTIMATES
CALL PAUL
681-8827 - 470-1328

Help Wanted

Real Estate Career — our summer business is such that we are in desperate need of Sales Consultants. We offer: Top Commission, Incentives, Education in house training, in house advertising department. World's largest relocation service (RELO). Pleasant working conditions. If you have your brokers or sales person license and can work full time we would like to talk to you. Call today, ask for Kathy. Berge's Realtors, 96 Main St., Andover, Mass. **617-475-8645.**
e-Jy-31

HOUSEKEEPER WANTED 4 hours a week. Must have own transportation. References. Near Rte. 125. Call after 7 p.m. **475-9069.**
e-Jy-31

PART-TIME PERSON for Jewelry sales. Apply in person to Royal Jewelers, 493 Essex St., Lawrence.
e-Jy-31

HOUSEKEEPER PART TIME days. Newly increased wage scale. Increments every 6 months. Call Mrs. Chaisson **944-1107.** Green Grove Convalescent Home, 134 North St., No. Reading.
e-J-24-31-TF

CHILD CARE NEEDED in September for after school, 2-2½ hours a day, your home or mine, Andover. Call for more information, **475-2270** after 4 p.m.
e-Jy-24-31

Work Wanted

MASTER ELECTRICIAN — Reasonable rates. Call any time. Free estimates. Call **475-8394.**
ee-Jn-5-12-19-26-TF

EXPERIENCED HOUSEKEEPER desires work in Andover and Lawrence area. Call **898-4820.**
ee-Jy-17-24-31-Au 3

Animals - Pets

ALL BREED DOG grooming, clipping, bathing, and flea & tick dips. Very reasonably priced. Located near old center North Andover. Call Dawn **686-7529.**
g-Jy-24-TF

Articles for Sale

FOR SALE HABITRAILS for hampsters/gerbils. Lange ice skates, size 7. Hockey equipment. **475-0192.**
h-Jy-31

AUTUMN HAZE MINK Jacket. Excellent condition. $500.00 or best offer. Call **475-4685.**
h-Jy-31

30 QUART CAPACITY Dehumidifier. Almost new. Call **475-3107.**
h-Jy-31

2 OFFICE DESKS — 1 white metal desk, 70" x 36" x 30" and one gray desk 55" x 36" x 29". **475-1189.**
h-Jy-31

FOR SALE: BIKES: Men's 10 speed, large frame, $30. Girl's 20-in. 3-speed, $20. **475-3126.**
h-Jy-31

REMOVE SPOTS AND residue left behind from other cleaners. Rent new Rinse-N-Vac steam cleaner at Scanlon Hardware, 45 Main St., Andover. **475-0102.**
h-Jy-31

QUEEN SIZE CONVERTIBLE Couch and matching recliner. Needs shampoo. Both for $150.00. Call **475-9370.**
h-Jy-31

TWO LADDER BACK chairs $80. each. Call after 5. **470-0466.**
h-Jy-31

NEW — EXCLUSIVE ANDOVER

$132,000 — LAST SUMMER YOU PROMISED YOURSELF... "This summer is here so take action!" How about this exceptional 8 room 4 bedroom true Contemporary Deck house located on a tree studded lot on a quiet cul-de-sac; yet close to Rte. 93 and 495. All the amenities. CALL TO-DAY!!!

$125,000 ANDOVER — Executive Colonial on quiet cul-de-sac, country setting, hurry to customize. Excellent local builder.

$129,900 NORTH ANDOVER — 8 room, 2½ bath, 2 car garage, central air conditioning, oversized Ranch on 1.9 acres. PRISTINE CONDITION.

$107,000 NORTH ANDOVER — Trafalgar Estates NEW exclusive this exceptional brick front English Tudor split/ranch featuring 4 bedrooms, 2½ baths, 2 car garage all on Town water, sewerage and Gas heat.

$95,900 NORTH ANDOVER — to be constructed a 4 bedroom, 2½ bath, fireplaced family room, 2 car garage Colonial on an acre plus. Excellent finishing work, all the amenities.

$35,500 NORTH ANDOVER — Tree studded acre plus lots ready to build. Exceptional area close to Town. Will build to suit Buyer.

ANDOVER — BUSINESS ZONED... Excellent area for potential professional building. This handsome all brick property is presently used as a side by side duplex with EACH side featuring 7 rooms on a 3 floors. **CALL FOR DETAILS.**

The
GURRY Agency
REAL ESTATE 475-8500

MEMBER OF
RELOCATION SERVICE
A REFERRAL SERVICE WITH AFFILIATED INDEPENDENT BROKERS THROUGHOUT AMERICA

INVESTORS!
Prospect Hill — Lawrence

Great 2 Family (5 and 5) in super location. Large, cheerful rooms, ceramic tile baths, separate heating systems. Three rooms on third floor for possible Dutch Flat. Nice, fenced yard — paved drive.

Terrific buy at $48,000

Building Lot — West Andover

Build your own home on this dandy, 60,000 square foot lot. Gentle slope with many trees and **very** private.

Priced to sell at $16,500

Century 21
ROBERT E. LOOK & ASSOCIATES,
4 RAILROAD ST., ANDOVER, MA.
475-5800

Relocating?
Find out about schools, recreation, homes, taxes, financing in your destination city before you get there. Call us - tell us where you are going and we'll get you a FREE "NEWCOMER'S PACKAGE".
CALL US — TOLL FREE
1-800-528-3448 Ext. 783
a service of
REAL ESTATE-U.S.A. Referral System *******

Valentine
Home Is Where The Heart Is
3 MAIN STREET 470-0707
REAL ESTATE-U.S.A.

CLASSIFIED • REAL ESTATE

Articles for Sale

FOR SALE REFRIGERATOR in very good working order $45.00. Call **475-4643.**
h-Jy-31

FOR SALE — 13 CU. FT. Westinghouse refrigerator. 1 year old. **683-2216.** 9 a.m. - 5 p.m. Den Rock Liquor Mart. $300.00. h-M-20-27-TF

STRICTLY FRESH POULTRY cut to order for your barbeque. All foul, capons, turkeys, eggs. Pure maple syrup, honey and jams. 7 Acres Poultry and Turkey Farm, 4 Concord St., North Reading. Off #28, Exit 13 off Rte. 93. **664-3530 or 664-2660.**
h-J-19-26-TF

MOVING? BOXES FOR books, dishes, linens, wardrobes for clothes. Excellent condition. Used once. Fraction of original price. Call **475-2870.**
h-Jy-31

OFFICE EQUIPMENT — desks, chairs, typewriters, file cabinets — new and used at discount prices. Typewriters cleaned and repaired. Showroom open daily 10-5 Closed Saturday. The Office Manager, 134 Park St., (Rte. 62), No. Reading center. **664-4747.** h-Jy-10-TF

QUAKER-MAID KITCHEN Cabinets. Bargain priced. Call **475-1564** for appointment.
h-D-6-13-20-27-TF

SCREENED PORCHES BY

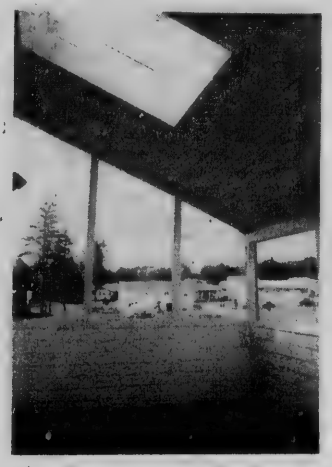

Ken Arsenault Construction

475-8892

ADDITIONS GARAGES HOMES

Serving the People of Andover for over a decade

All Employees Fully Insured

(Member of Andover Chamber of Commerce and Merrimack Valley Builders Association)

EXCLUSIVE MILLPOND

No. Andover — Stunning Millpond Townhouse in most private setting overlooking the brook. Skylighted interior, three levels, family room, courtyard, garage. **$109,500**

Rte. 114 Commercial land — Willows Industrial Park.

No. Andover — Cape, four bedrooms, two baths, shady country lot. **$107,900**

Eight room Garrison Colonial in West Boxford. Spacious family room, four bedrooms, three car garage, sunny two acre lot. **$135,000**

NEW Boxford Cape by master builder, eat-in kitchen with Jenn-Aire, fireplaced beamed family room, brick foyer, gas heat, two acre lot. **$149,000**

Call 475-4477

HUNNEMAN & CO. INC. • REALTORS®

Better Homes and Gardens®

52 MAIN STREET

A classic 9 room Colonial with beautiful private grounds in a very desirable down town location. 2½ baths, 2 car garage, large eat-in kitchen. Beautiful panelled den with wet bar and cozy fireplaced family room with walkout to yard.
EXCLUSIVE $150,000

Center entrance Colonial on a lovely corner lot in Methuen. Formal dining room, lovely eat-in kitchen, front to back fireplaced living room, 3 large bedrooms and much more! **EXCLUSIVE $76,900**

Immaculately maintained 3 bedroom home with lovely yard in Lawrence. Bright and fresh living room, dining room, large eat-in kitchen and vinyl siding for easy upkeep. **EXCLUSIVE $43,000**

Enjoy this beautiful 6+ room Condo. Large eat-in kitchen with lots of cabinet space and sliders to porch, family rooms, and lower level den with sauna. Lovely master bedroom with cathedral ceilings and sliders to a balcony and 2 more good sized bedrooms.
EXCLUSIVE $72,500

Desirable end unit condo. Large living room with dining area, two nice bedrooms, finished family room on lower level plus laundry and easy access to pool. Call now!
EXCLUSIVE $49,500

EXCITING 8 room Ranch in one of the towns finest areas. Enjoy many extras, the fireplaced living room or family room, gourmet kitchen, 4 good sized bedrooms, lolvely landscaping, built in microwave oven and intercom system. The good life can be yours!
EXCLUSIVE $159,900

Want lots for your money? Well, here it is! Terrific 3 family home with in-town location! First floor, 3 bedrooms, 2 baths and double sized living room. Second floor large 3 room apartment and large 4 room apartment. **EXCLUSIVE $109,000**

Spectacular 13+ room Contemporary. Gourmet kitchen, formal dining room, cozy library, fireplaced family room, elegant family room, indoor pool with fieldstone fireplace, sauna and wet bar and much much more! **EXCLUSIVE $339,000**

Cozy 6 room Cape with in-town location. Three good sized bedrooms, large eat-in kitchen with access to a terrific sundeck overlooking an inground pool with cabana. Act quickly and enjoy your summer this year! **EXCLUSIVE $79,900**

Lovely three year old garrison Colonial located in a lovely family neighborhood in Bradford. Formal fireplaced living room and dining room. Three good sized bedrooms and 1½ baths. **EXCLUSIVE $68,500**

What a way to get started in this cozy 5½ room Ranch in a very desirable area of Andover. 3 good sized bedrooms and lovely fireplaced living room. **EXCLUSIVE $67,900**

Doherty REALTY

21 ELM ST., ANDOVER
475-0010

RELO WORLD LEADER IN RELOCATION

REALTOR® MLS

CLASSIFIED • REAL ESTATE

CROTEAU LANDSCAPING

- Pruning
- Planting
- Mowing
- Seeding
- Rotolling
- Bark Mulch

Tom 475-4855

Wanted to Buy

BOOKS WANTED — HIGHEST prices paid for used books. Starr Book Company, **1-542-2525** or after 6 p.m. **475-8473.**
i-TF

WANT TO BUY a piano in good condition. Call **475-0480.**
i-Jy-31

ANDOVER ANTIQUARIAN BOOKS buys and appraises single books or collections. For appointment call **475-1645 or 685-4350** after 6 p.m.
i-F-14 thru Dec. 24

ANTIQUE — ANYTHING old, Marbletop, Walnut Grape and Rose Carved Furniture, Glass, China, Silver, Jewelry, Clocks, Prints, Frames, Guns, Coins, Furniture; Etc. William F. Graham, Jr., 149 Golden Hill Ave., Haverhill, Mass. Tel. **372-3708,** will call to look. i-TF

WANTED TO BUY "Ginny" Dolls from the 50's and accessories. Call Ginny. **475-1217.**
i-Jy-24-31; Au-7

DOLLS WANTED FOR mother and daughter cherished collection. 1920's to 1960's. Barbie stuff too. All types and conditions. Call after 3 p.m. **470-0728.**
i-Jy-10-17-24-31

WANTED: QUALITY RANCH, Andover area, two or three bedroom, electric or oil heat, two car garage. Privacy required. Occupancy within four or five months. Principals only. Call **1-246-1525.**
i-Jy-31

CALL 475-1943 FOR OUR AD TAKER

Garage Sales

YARD SALE. Aug. 1 and 2. 9 to 2. Closing up apartment. Various items: furniture, dishes, pans, records, etc. No early birds. 9 Hidden Road.
l-Jy-31

YARD SALE: SATURDAY, Aug. 2, 9:30 to 3. Many toys, books, stamps, hockey cards, dishes and other household items. 36 Haggetts Pond Road, Andover.
l-Jy-31

HUGE YARD SALE — 24 Clark Rd., Andover. Friday & Saturday 9:30 - 5. Sports equipment, household items, games, baby accessories, many toys, bike.
l-Jy-31

YARD SALE SAT., Aug. 2nd. 10 Dascomb Rd., Andover. 10-2. Raindate following weekend.
l-Jy-31

Houses for Sale

ANDOVER — BY OWNER, Intown 2 year old 6 room Cape on tree studded lot. Large country kitchen, dining room/den, fireplaced living room, three very large bedrooms, 1½ baths, hardwood floors plus many extras. $79,900. Call **475-9403.**
m-Jy-31

Houses for Rent

ANDOVER — TWO BEDROOM Condo in convenient location. Available Sept. 1st. $500/month includes gas heat. THE HOWE AGENCY **475-5100.**
mm-Jy-31

ANDOVER, THREE BEDROOMS, 2½ baths, furnished Colonial in executive neighborhood. Near I-93 and 133. From August for one year. $700 plus utilities. References and lease. **475-1554.**
mm-Jy-31

COLONIAL-FURNISHED West Andover near 93 & 495. 3 bedroom, 2½ baths, family room. Screened porch — overlooking pond. $700 a month. Lee Dodd Realty **475-8543.**
mm-Jy-31

Apartments for Rent

LAWRENCE, MODERN 2 bedroom apartment. Balcony, air conditioning. No pets. No fee. From $275.00 including heat. **1-688-2441** or Boston **731-1870.**
n-Jy-10-TF

NORTH ANDOVER
Year Around Living

Four bedroom Garrison set on acre lot. Two years old. Entertaining living and dining room. Fireplaced family room. Eat-in kitchen with sliders overlooking wooded area and pond for swimming and skating. Two stall attached garage. Owner being transferred. **Asking $102,000**

NORTH ANDOVER
Executive Country Area

Four bedroom Garrison set on lovely acre lot. A great working kitchen with eating area and sliders out to a deck for summer enjoyment. Open staircase living and dining room. Fireplaced family room. Master suite with private bath. Two stall attached garage. Owner is transferring out of state.
Excellent value at $119,500

ANDOVER
Johnson Acres

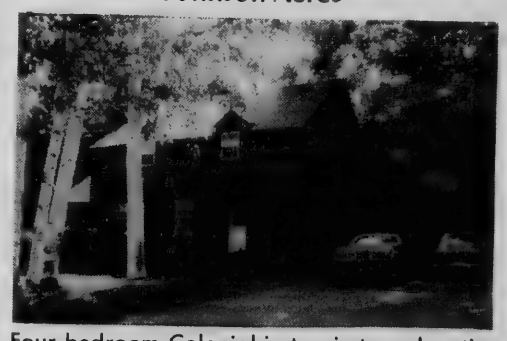

Four bedroom Colonial in top in-town location. Spacious and charming living and dining room, heated sun room, eat-in kitchen. Master bedroom with half bath. Fireplace in basement, great for recreation. Lovely yard with brick patio and barbecue. Two stall attached garage.
Asking $89,900

Connelly Real Estate
127 TURNPIKE ST., NORTH ANDOVER
(Directly across from Eagle-Tribune Bldg.)
682-8666
Bruna Sisti Geary Bill Moriarty Gloria Wedge Connelly
(Serving Seven Days A Week)

Serving The Andovers' Real Estate Needs For 24 Years

EARLY VICTORIAN on quaint and quiet deadend street. Almost two acres, fruit trees—horse barn—five bedrooms — large charming sun porch with wood stove—brick patio. Remodeled kitchen. **ANDOVER — $115,000**

NORTH ANDOVER — MILL POND Condominium 6-room Townhouse, 2½ baths, living room with fireplace, two bedrooms plus loft. Air conditioning. **$114,500**

EASY LIVING in this three bedroom Ranch. Large living room with fireplace — eat-in kitchen — breezeway — lower level family room.
NORTH READING $68,000

SPLIT-ENTRY — Splendid family neighborhood — pond for swimming — boating — skating — seven rooms, three bedrooms — living room with fireplace — panelled family room.
$89,500

NEAR ANDOVER CENTER — CAPE — Almost new — four rooms on first floor — two large bedrooms up — Nice yard — Walk to town. Pretty street. **$84,000**

RANCH ON QUIET CUL-DE-SAC — Three bedrooms — living room with fireplace — dining room. Well planned ranch in pretty setting.
$94,500

The LEE DODD Realty
30 PARK STREET
ANDOVER
475-8543
MLS

ROYAL REALTY
236 Pleasant St., Methuen

PROFESSIONAL REAL ESTATE SALESPERSON WANTED

for one of the area's most active offices. Call Mr. Hennessey for a confidential interview.

CALL
685-1067

Paul D. Hoffman
Remodeling and Renovations — Complete kitchen and bath —
Insulation
Suspended Ceiling
Carpentry of all Types
No job too big or too small
11 Years Experience
Serving Andover & No. Andover exclusively.
Call for free estimate
687-3549

Just Listed

SUPER COLONIAL on child safe circle. Appealing decorated and in top notch condition — enclosed back yard with 20 x 40 swimming pool with elegant patio, plantings and brick area. 9+ rooms, study, screened porch, 2 car garage. So very appealing!
$124,900

HOMES FOR LIVING

166 NORTH MAIN STREET
ANDOVER, MA 01810 / TEL. 475-2201

VICTOR
THE VICTOR COMPANY, INC. REALTORS

CLASSIFIED • REAL ESTATE

Apartments for Rent

ANDOVER IN-TOWN location cozy 4 room apartment with good parking. $390. a month. No utilities. Doherty Realty Agency Inc. **475-0010.**
n-Jy-31

5 ROOM MODERN heated apartment. Parking. Security deposit, references required. $400.00. Call after 6. **475-0294.**
n-Jy-31

GRANDOVER PARK. New management. New standards. Wide choice from Studio ($230) to Delux ($325) includes heat, hot water, cooking. Deposit. One minute from Rt. 28 and Rt. 495. Residential neighborhood. Call Manager for appointment. **683-3801.**
n-D-7-14-21-28-TF

METHUEN — MODERN 1 and 2 bedroom apartments. Balcony, air conditioning. No pets. No fee. From $265.00 including heat. **1-685-7848** or Boston **731-1870.**
n-Jy-10-TF

BRITISH COLONIAL APARTMENT Now available. Two bedrooms, wall to wall carpeting, air conditioning, garbage disposal, double security alarm system. Model apartment open weekdays 9-7, Saturdays 9-3. For information call **685-7467.**
n-M-3-10-17-24-31-TF

3 BEDROOM APT., near center. No utilities. No pets. $320.00 a month. Call **475-2841** after 6 p.m. n-J-3-10-17-24-31-TF

HOME REPAIR COMPANY
Replace Fireplace fronts
BRICK, STONE, MARBLE
RETAINING WALLS
BRICK WALKS and STEPS
Small Additions
Porches and Decks
658-2787 or 475-9302

M & E TREE
Need Tree Work?
FIREWOOD?
Storm Damage Clean-Up?
Lots Cleared?
Reasonable Rates — Insured
Ed Tobin 687-1359
Dick Murphy 475-1719

LOG SPLITTER and ME
Reasonable Rates
470-1252

HOME REPAIRS
DAVID M. MORIN
CARPENTER
475-5590 — Days
475-2672 — Evenings
INTERIOR EXTERIOR

T.J.maxx
Needs You!
T.J. Maxx, a store offering brand name fashions for the entire family at great savings, is seeking individuals for
FULL & PART TIME POSITIONS
Generous Benefits
Employee Discounts
Paid Vacations
Apply in person
T.J. MAXX
Junction of Rts 133 & 114
No. Andover, Mass.
T.J.maxx
Equal Opportunity Employer M/F

ANDOVER — Terrific young 3 bedroom split entrance on a beautiful level lot studded with apple trees and with ample room for gardening and family recreation! Fireplaces in living room and family room, eat-in kitchen plus formal dining room, nice sundeck, 2½ baths, 2 car garage. Located in wonderful family neighborhood walking distance to elementary school and town recreational facilities.
$87,900

ANDOVER — JUST LISTED! Spacious 35x55 well maintained ranch conveniently located on bus line. Large fireplaced living room with bay window, large kitchen with breakfast bar and loads of cabinets is open to formal dining areas, screened porch overlooks private easy-to-maintain backyard, three large bedrooms plus nice bath. Oversized attached garage. Fireplace in walkout basement ideal for future expansion. Be the first to call!!
$75,000

NORTH ANDOVER — JUST LISTED! Fantastic turn-of-the-century colonial offering all the charm of yesteryear, plus ideal location and floor plan for professional seeking office-in-home! Gracious entry, 2 front parlors, 2 dining rooms (one for family and one for company), compact kitchen with adjoining pantry, 5 bedrooms, 2 full baths, front and rear stairways. Large lot of land with 2 car garage. Could easily be converted to a 2 family. **$89,900**

NORTH ANDOVER — So appealing! Tastefully decorated center entrance colonial on lovely wooded acre lot in desirable executive area. Dramatic open foyer, 26x13 fireplaced living room, beautiful paneled family room with fireplace, formal dining room, 4 large bedrooms, 2½ baths, 2 car garage with electric eye doors. All spacious rooms with excellent floor plan — only 4 years old and in move-in condition! **$144,900**

We have land! Andover building lot near Indian Ridge — 1.32 acres on town sewer — **$30,000.** Prestige location in North Andover on Great Pond Road — ¾ acre lot ideally sited for solar home — **$55,000.** Other North Andover lots available starting at **$30,000.**

What a dream! Delightful 3 bedroom multi-level home on beautifully landscaped lot shaded by mature trees and shrubs. Cathedral ceiling fireplaced living room, paneled family room, private screened-in porch, great location. **$89,900**

Handsome almost new hip roof colonial in move-in condition. Four large bedrooms, 2½ baths, beautiful fireplaced family room off eat-in kitchen, formal living and dining rooms, 2 car garage — new kidney shaped inground gunite pool. Located on quiet cul-de-sac convenient to town and highways. **$118,000**

Stately 12 room Federal colonial with large barn set on good-sized lot adjacent to Phillips Academy. Completely restored and renovated with new energy-saving heating system, gourmet kitchen, and fresh indoor decor. **$235,000**

Just Listed

LOVELY GAMBREL IN INDIAN RIDGE ESTATES — 9 spacious rooms, entrance foyer, large formal fireplaced living room, entertainment sized dining room, custom kitchen opens to sunken fireplaced family room — king size master bedroom with large private bath, 3 additional bedrooms — finished room over garage could be additional bedroom, gameroom or study. Lovely treed lot!
$175,000

MEMBER HOMES FOR LIVING Network

166 NORTH MAIN STREET
ANDOVER, MA 01810 / TEL. 475-2201

VICTOR
THE VICTOR COMPANY, INC. REALTORS

REALTOR MLS

the Howe agency
475-5100 4 PUNCHARD AVENUE, ANDOVER 475-5100

NATIONWIDE RELOCATION SERVICE

EQUAL HOUSING OPPORTUNITY

CLASSIFIED • REAL ESTATE

NEW LISTING

Smooth lawn and tall trees, this picture pretty ranch has it all. On a 2½ acre knoll including deeded rights to a pond for year round fun — 6 immaculate rooms, 1½ baths and the nicest screened porch you've ever seen.

$79,900

SPECTACULAR BUY

Glowing 87 ft. Ranch with luxurious custom features. Exciting family roomand gourmet kitchen, 2 fireplaces, 3-4 spacious bedrooms, 2½ baths. Good in-law potential. Call Today.

$114,900

McGoff Associates

MUSGROVE BUILDING ELM SQUARE
ANDOVER, MASS.
475-2102

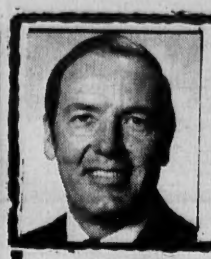

Real Estate

By DOUGLAS N. HOWE
REALTOR

THE FINAL MOMENT

You've looked at many houses and you've finally decided on a choice. You go back for a final look; a much more critical look than the others. Don't be timid. Check everything you think is important with a critical eye. No house will be perfect, but you should know about any defects before making a final decision.

And when the time comes, let the REALTOR handle the actual price negotiations. This is always the toughest and most sensitive part of any home purchase. He's an expert in this type of negotiation. He knows both parties' financial positions, and can usually come out with a better arrangement than via personal confrontation between principals.

And, be sure you know the answers to all the dollars and cents questions, such as, taxes, operating expenses, closing costs, fees, etc. If you don't know — ask!

If there is anything we can do to help you in the field of real estate, please phone or drop in at THE HOWE AGENCY, 4 Punchard Ave., Andover. Phone: 475-5100. We're here to help.

Apartments for Rent

ROOMMATE WANTED — 26 year old professional female looking for same to share Methuen condo. $195 plus utilities. Call Moira 4 to 6 p.m. Mon. thru Fri. **687-1950** Weekends & nights **1-367-6124.**
n-Jy-31

Rooms for Rent

ANDOVER MANSE — SINGLE furnished room — in town — All utilities and parking. Call **475-0073.**
o-Jy-24-31

FURNISHED ROOM FOR gentleman in No. Wilmington — near Andover line. Call between 5-8 p.m. **658-4793.**
o-J-5-12-19-26-TF

Wanted to Rent

QUIET, NON-SMOKING Female student desires residence for the school year. Will do babysitting or household in exchange of or will pay rent. Reply to Box CC-29 % Andover Townsman, P.O. Box A-T, Andover, MA. 01810.
oo-Jy-31; Au-7

Resort Places for Rent

NEW WATERFRONT A-Frame Chalet. Deering Lake, New Hampshire. 65 miles. $400.00 per week. July thru September. Call **475-8591.**
q-J-3-10-17-24-31

FOUR SEASON RENTAL — Waterville Estates, Waterville Valley, N. H. 3 bedroom, 2 bath, fully furnished and equipped. Including bedding and maid service. **1-603-726-3264.**
q-M-6-13-20-27-TF

The Norwood Group INC.

Formerly Darling Associates

BOXFORD EXCLUSIVE —

An exquisite, solar colonial home on 6 private acres. A most unique and distinctive new home. Top quality throughout. Solar efficiency qualifies for a $5000 federal rebate. Call us for details.

$175,000

JUST REDUCED

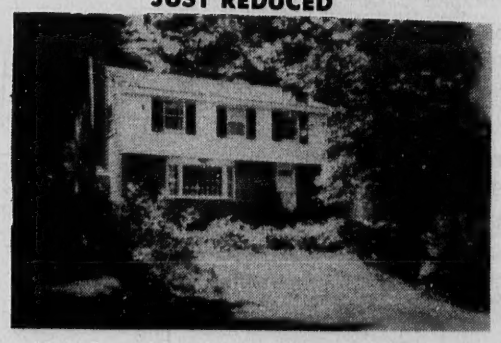

Woods and lovely plantings surround and frame this lovely Garrison near North Andover's Old Center. 4 bedrooms, living room with raised fireplace, bookcases, dining room, eat-in kitchen, plus a cabin in the woods that is just waiting for your children.

$98,500

Outstanding Royal Barry Wills Contemporary in Boxford's Ardon Farms. Dramatic beamed cathedral ceilings, raised hearth fireplaces, built-in bookcases and a master bedroom suite with study that opens onto a private and sunny deck are some of the special features that enhance this lovely home.

$159,500

NEW EXCLUSIVE — Superb Location

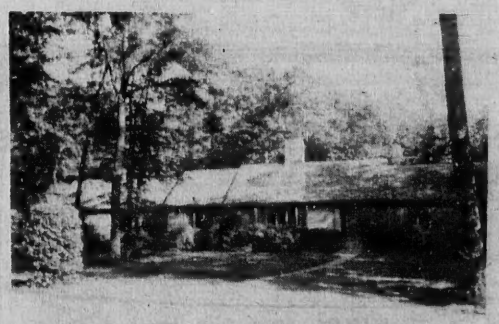

Nestled in the Academy Area — Victorian charm in need of a growing family. Unique economical heating system, hardwood floors, nooks and storage space galore, plus your very own barn!

$135,000

Great Cape only 1 year old at the end of cul-de-sac on high lot where the summer breezes blow. 3 bedrooms, 1½ baths, living room, dining room, den, garage. Wonderful family home.

$66,500

33 Chestnut Street MLS National Relocation Counseling Center **Andover 475-4515**

CLASSIFIED • REAL ESTATE

CALL 475-1943 FOR OUR AD TAKER

Office Space for Rent

ANDOVER — 1,000 to 2,400 square feet available September. Mr. Patracone **475-6886.**
r-J-3-10-17-24-31-TF

ANDOVER CENTER — For lease — 500 square feet. First floor, All utilities. Call **475-8732.**
r-J-26-TF

Land for Sale

ANDOVER — TWO ACRE wooded house lot. Perced & ready to go. Top area, convenient to Rte. 93. McGoff Associates **475-2102.**
ss-Jy-31

NORTH ANDOVER — GREAT Pond Road. Single lot with town water & sewer and view of Lake Cochichewick. $55,000. Other available starting at $30,000. The Howe Agency **475-5100.** ss-J-26-TF

ANDOVER — DASCOMB ROAD. Indian Ridge area. Private wooded lot. Abutts conservation land. $36,500. Owner **475-7230.** ss-Jy-31

NORTH ANDOVER — TWO Acre house lot. Perced. 140' frontage opposite 505 Forest Street. $31,500. Owner **1-352-8620.** ss-Jy-31

Automobiles for Sale

FOR SALE: 1965 Honda. Exceptional condition. Automatic. Very low mileage. Very economical. **475-1735.**
x-Jy-31

1976 CHEVROLET MONTE CARLO Landau, P/S, P/B. AM/FM stereo, sun roof, air conditioning. Loaded. $3000. or best offer. **470-1049.**
x-Jy-31

SAVE GAS! Think small — 74 Chevy Vega Kamback Wagon — runs well — $750.00. Call **475-4281.**
x-Jy-31

OPEN HOUSE
FARRWOOD GREEN
Townhouses

Visit today our unique design Townhouses. Two & three finished luxury levels. Featuring economical gas heat, central air conditioning with fully appliances kitchens. Located in most prestigious area overlooking Merrimack Valley.

2 & 3 BEDROOMS
Prices starting at $54,900

Avg. sq. ft. of living area: 1480 sq. ft. 2 bdrm.; 1880 sq. ft. 3 bdrm.

Financing available—as little as 5% down, monthly common charge start at $40.26

Open 7 days a week, 10 A.M. 'til 6 P.M. or by appointment.

687-2533 or 372-2272.

Exit 48, 495 to Rte. 125 at Haverhill-No. Andover line near Western Electric & Mass transit lines.

Just Listed

IN THE MUCH SOUGHT AFTER COUNTRY CLUB ESTATES AREA — Young colonial on cul-de-sac, with magnificent wooded yard. Front to back fireplaced living room, spectacular kitchen with generous bay windowed eating area and loads of cabinets, fireplaced family room with sliders to huge porch — ideal mudroom/laundry area, 5 bedrooms (one could double for fantastic playroom for smaller families). This is the house you have been waiting for!

$179,900

MEMBER HOMES FOR LIVING Network

VICTOR
THE VICTOR COMPANY, INC. REALTORS

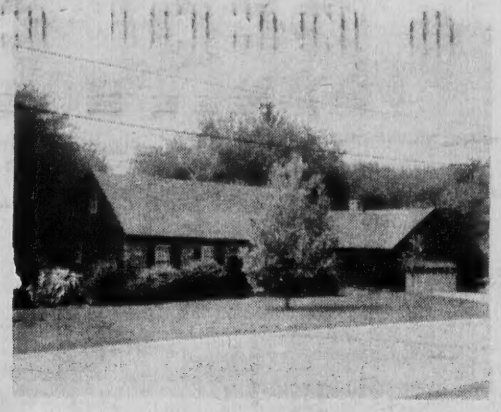

OPEN HOUSE
Sunday 2 —4
57 Wildrose Dr.
Andover
[Lovejoy Rd. to Holly Terrace]

Well located near Indian Ridge Country Club, this lovely brick front cape can not be reproduced at this price.

Compare
$114,900

OPEN HOUSE
Sunday 1 — 4
795 Johnson St.
North Andover
[Old Center]

Charming four bedroom colonial surrounded by park like grounds. An exceptional property

A Fair Price
$98,500

Exciting contempory home in a very convenient location. Large kitchen with all amenbities; lovely living room with cathedral ceilings and gorgeous brick fireplace.

All For
$112,000

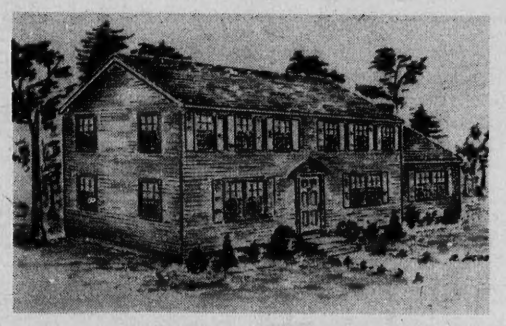

Quality at an affordable price! Four bedroom home in a very convenient location. Perhaps this is the one you've been waiting for.

So Special
$118,900

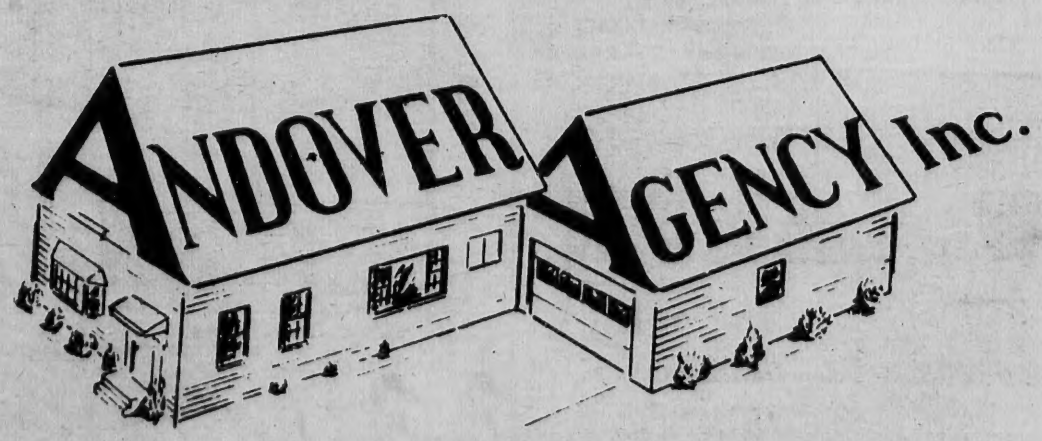

REALTOR MLS

475-1963
90 Main Street
Andover

Population Up... How Much?

There are currently "26,115 souls inhabiting the town of Andover," the town manager told the selectmen Monday night, based on the federal government's census taken April 1.

That would mean an increase of 2,420 residents since the last census was taken 10 years ago.

But a little arithmetic reveals that that figure may be in serious error, the director of Community Development and Planning said Tuesday.

Town Manager Jared S. A. Clark reported Monday that the census figures disagree by less than one percent with the town's population estimates, and therefore the town would not appeal the government's findings.

The census counted 8,890 dwellings in Andover today, compared to 7,145 dwellings in 1970, when the total population was 23,695.

The town's count for the current number of dwellings is 8,860 — an acceptable difference, Clark said.

The town manager also noted that the census shows home occupancy at 3.02 persons per household, a drop from 3.9 persons in 1970. These figures seem to bear out the town's projections for declining enrollments in the elementary schools, he said.

However, Director of Community Development and Planning Rhys Kear said Tuesday that using the government's figures, the number of dwellings multiplied by the number of persons per dwelling does not result in the total population figure, as it should.

Instead, his arithmetic turns up 2,240 people not counted in the total population figure, Kear said.

"I am bewildered," he said. "Something has to be wrong." The director said he intended to call the census bureau to discuss the error.

On Monday night, Selectman Jerry Silverman asked Clark to find out whether Andover students who are living at schools and colleges out of town as well as Phillips Academy students are counted as town residents. Including Phillips students could add as many as 1,000 to the total population figure, the selectman said.

Marshall Gets MBA

John Albert Marshall Of Jenkins Road in Andover, recently graduated from Northeastern University's College of Business Administration earning a master's degree in business administration.

Marshall was one of 22 graduates of Northeastern's Executive MBA Program.

Marshall, president of dataCon, Inc.-The Wire Wrappers in Woburn, also holds a bachelor of arts degree in mathematics from the University of Massachusetts. Prior to his work at dataCon, Inc., he served as an insurance agent and supervisor at the Prudential Insurance Co

A BARGAIN From COLE'S

now 8.88
Reg. $17.95
26-IN. 8-PT. CROSS CUT HAND SAW

COLE
Paint & Hardware
10 Main St., Andover
475-1156

Painting Improvements

Wm. LAWRIE

Interior & Exterior PAINTING

WALLPAPERING

Call 475-0924

ARE YOUR ROOTS IN ENGLAND?

Would you like to know some of the history behind your Family Name? We specialise in researching English Surnames, and for only 10 dollars we can offer you a piece of England's History.

Write now for details, enclosing 10 dollars, to:

Ann & Vic Chidgey
The Crest
King Hill
West Malling, Kent
England

Our name is Anglo-saxon, perhaps yours is too!

OUR GRAPH CONTINUES TO CLIMB

With the political pot boiling and hats being thrown, or about to be thrown, into the arena, popularity polls are the *in* thing right now. Politically, we at Towne Deli, are just interested spectators. But popularity polls have always been of interest to us in a business sense. Naturally, the popularity of this, or any other business, reflects whether one is doing a good job or not.

We do not need a Mr. Gallup or any other pollster for our yardstick here. Headcounts and figures tell us that *Towne Deli's graph is up and climbing!* The succulent, warm weather dishes that *Eddie* and our counter people prepare to challenge the thermometer's higher regions hit the spot with ever increasing numbers. All give them an "*Ah!*" rating!

Join us today for one of our classic sandwiches. Enjoy it over a frosted mug of beer or a glass of chilled Chablis. We know that you, too, will give the Towne Deli's popularity another boost.

Towne Deli

207 North Main St. Andover 475-4143

Serving Breakfast From 7:00 a.m.

Open 7 Days A Week 7:00 - 8 p.m.